LD
1281
.C309
1956

1956

Pillars

CONCORDIA UNIVERSITY
3 4211 00128 6296

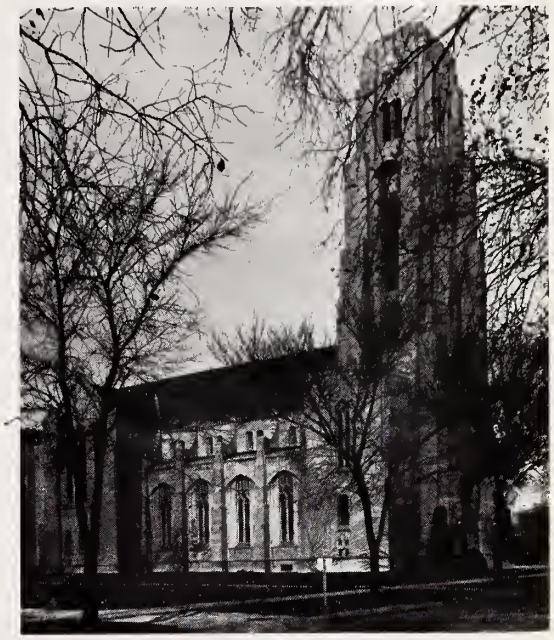

Pillars - 1956

Concordia

Teachers

College

River Forest, Illinois

Lutheran Church - Missouri Synod

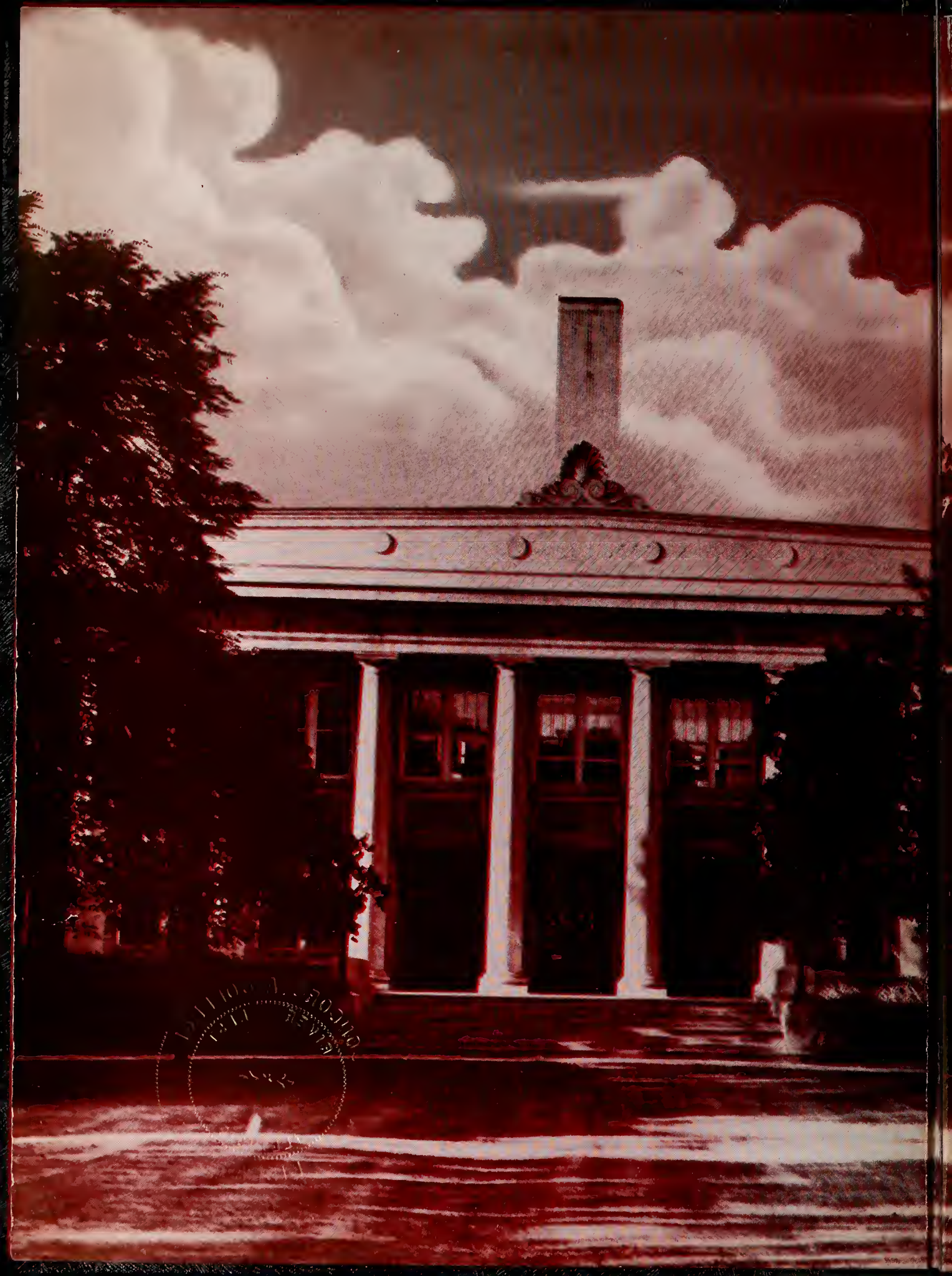

45792

Pillars '56

Concordia
Teachers
College

River Forest, Illinois

Let a man so account of us, as of the ministers of Christ, and stewards of the mysteries of God.

1 Cor. 4:1

Dr. Alfred Schmieding

Dedication

We dedicate this book to Dr. Alfred F. Schmieding, who during his 34 years of consecrated service here at Concordia, has greatly contributed to the Christian development of those who have been instructed by him.

During these years, he has served as Supervisor of Student Teaching, Director of Athletics, Chairman of the Educational Policies Committee and of the Education and Psychology Division. He also has been a valuable asset in the area of administration, filling the position of registrar, academic dean, and acting president. He has likewise served on a number of synodical committees and boards.

Not only has he been a powerful example of a devout servant of the Word, but he has through undaunted labor, added to the literary works of the Church, especially in the field of child study.

Many developments have taken place during his residence as a member of our faculty, but the most noteworthy one is, as Dr. Schmieding stated, "The institution has through all these changes and transitions maintained its devout interest in its objective —namely, the fostering of Christian education."

It is, therefore, with praise and thanksgiving to God that we dedicate this yearbook to Dr. Schmieding, truly a faithful steward of our Lord Jesus Christ.

A Message From Our President . . .

In the Name of Jesus!

When Heinrich Heine, that great German poet, came upon the armless statue of Venus of Milo, he was much disturbed. He marveled at its beauty, at its grace of line, its flawless form, and he agreed it was a masterpiece of molded life!

"What do you think of it?" a friend beside him asked. "Ah, she is beautiful, but then, she has no arms to hold fast to humanity!"

Your arms and hands are Christ's "to hold fast to humanity." It is your holy task to be God's instruments to mold the lives of men and women and children, to fashion by the Spirit's direction masterpieces of the Christian life.

Your hands are the hands of Christ to lead people to His Cross so that in its shadow they might find rest for their souls, joy for their hearts, and meaning for their lives. You are "crucified with Christ," and men should see the prints of the nails in your hands.

He loves the people whom you will serve. He has died and risen for them. His arms embrace all mankind in a full-hearted expression of His sacrificial love. May your hands hold fast to humanity, and may you find a thrilling ministry in taking people by the hand and saying:

"Come and see my Lord!"

M. L. Koehneke

M. L. Koehneke
President

Pres. Martin L. Koehneke

The Quad . . . friendship, fellowship, and fun.

Our Campus . . .

It's a long walk . . . from Brubeck to Bach.

A storehouse of knowledge.

A WELCOME CHANGE OF PACE FROM A TRYING DAY.

Let's see what you do on this trick, Barkhau.

The big jump!

shhsh - - -

Administration and Faculty

Continue thou in the things which thou hast learned and hast been assured of, knowing of whom thou hast learned them. II Tim. 3:14

Left to right: Martin L. Koehneke, President; Carl F. Halter, Dean of Students; Albert G. Huegli, Academic Dean; Wilfred W. Kruse, Registrar and Admissions Officer; Elmer F. Jagow, Business Manager.

The College

The Board of Control and Administrative Council have worked untiringly this year for the future of Concordia. Considerable sacrifice of time and energy were made in dealing with the problems of an expanding campus. The erection of Eifrig Hall and continued remodeling of Krauss Hall gave evidence of their planning and through their guidance and insight will the plans for the future become realities.

Rev.
Arthur H. Werfelmann
Chairman

Rev. Erwin L. Paul
Secretary

Lawrence W. Forster
Treasurer

Edgar M. Elbert

Walter H. Hartkopf

Dr. Waldemar Link

Emil H. Ruprecht

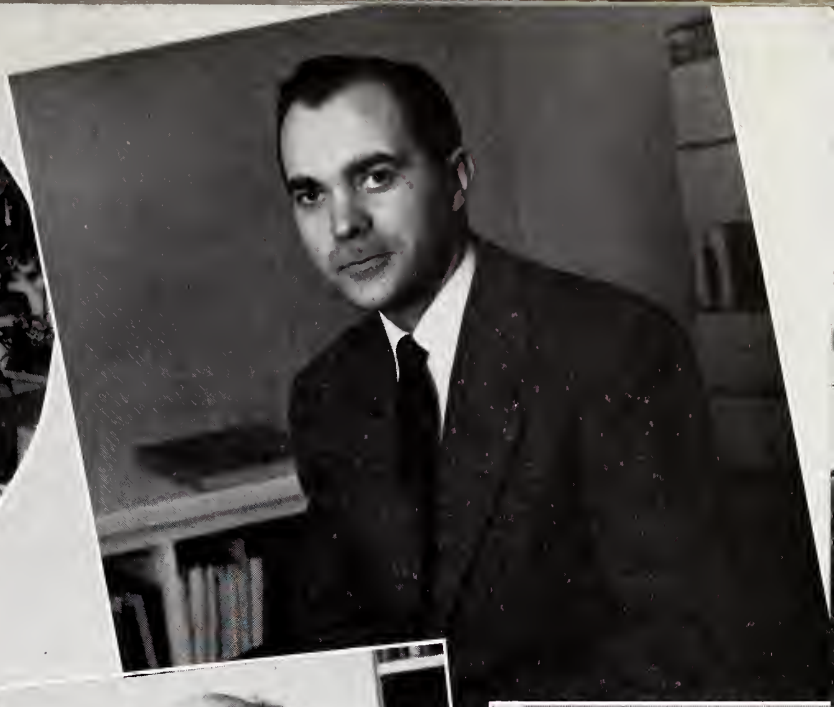

Administration

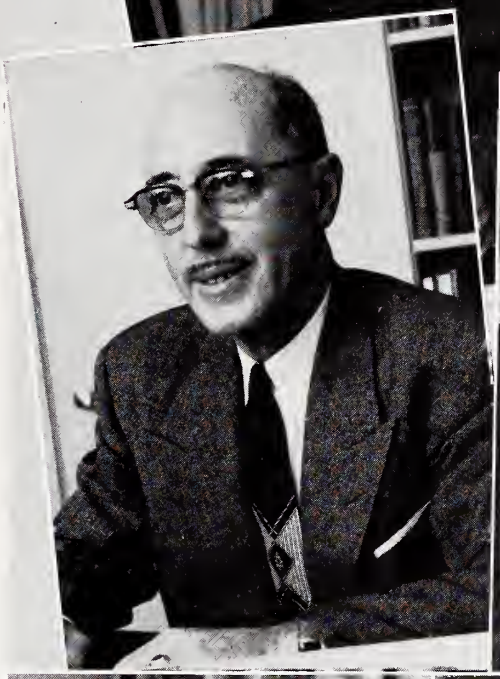

The Administrative Officers form a connecting link between the students and faculty and function as a liaison between campus and public life.

Dean Mackensen's duties include counseling women students, weekly meetings with the dormitory directors, and improving the student government in the dormitories.

Dr. Hahn, Dr. Maurer, and Prof. Kraeft are involved with the academic status of the students and their future work in the church.

Keeping the college in contact with the religious, business, and professional world outside the campus is the job of Dr. Choitz.

Dr. Krause's task lies in maintaining the flow of students to our college and keeping in touch with the alumni and the alumni in touch with Concordia.

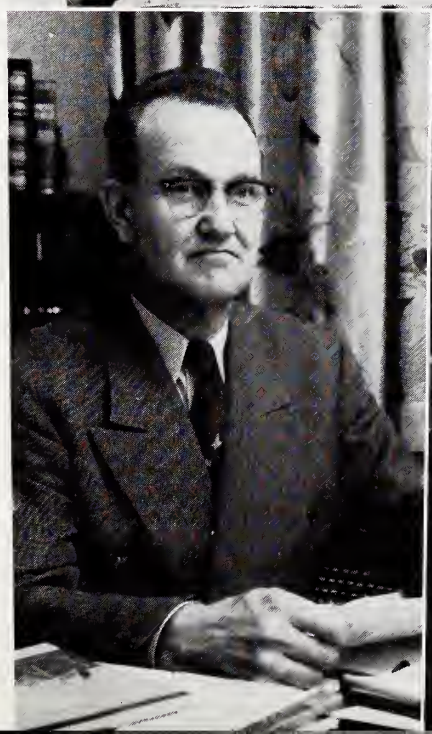

Special Services

. . . offered by our counselors, librarian, and nurse . . .

Miss Lulu Noess, our school nurse, supervises the annual X-ray program, and with the aid of such instruments as her hypodermic needle, keeps an eye on the health of Concordia students.

Have you ever tried keeping tract of 60,000 publications? That is the job of Mr. Kusmik, head librarian.

Dean Mackensen and Mr. Paul Groteluesschen are vitally interested in the counseling and guidance of individual students. Whether the problem be school, home, or social in nature, they help us find an answer.

Assistant nurses preparing patients' rations.

Dorm inspection . . . give him another chance!

"check and double check" . . . foreground: Mrs. Kusmik; background: Miss Elaine Kirkpatrick.

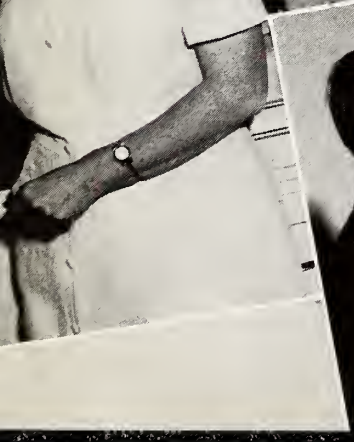

The Offices Buzz With Activity

Although busy keeping the complex organization of Concordia running smoothly — getting out payrolls, keeping record of expenditures, preparing report cards, compiling enrollment statistics — our efficient staffs still find a spare minute to iron out the clerical problems of students and faculty.

Mr. Jagow, Business Manager, takes care of all financial matters of Concordia and is responsible for the services necessary to maintain our college's efficiency in its business ventures.

Keeping the finances and expenditures in order . . .
Left to right: Miss Dorothy Roppert, receptionist; Mrs. Mildred Dilly, assistant to bookkeeper; Miss Hilda Schmaltz, secretary to Business Manager; Mrs. Lorna Menke, cashier.

Efficiency experts!
Left to right: Mr. Fred Spurgat, Assistant Business Manager; Mr. Elmer Jagow, Business Manager.

"That phone doesn't stop ringing — even for our picture."

Left to right: Mrs. Lillian Birr, Miss Renata Weiss, Miss Anna Lou Buenger, Miss Rosalyn Brutlag, Miss Ruth Cramer.

Academic office secretaries.

These People Look After

The Maintenance of Our School

From repairing a leaky faucet to taking care of the campus grounds—they see that the job is done. Standing, from left: C. E. Nelson, Cliff Israel, Clarence Popp, Oswald Timat, Charles Oetjen. Seated: Arno Amthor.

"Sauerkraut and weiner schnitzel."
Left to right: Wally Mischnick, Al Golz, Karel Barta, Fred Fuith, and Curt Bohrloch.

The kitchen staff prepares for over 650 students who will swarm into the cafeteria to see ''what's cookin'.''

Grace Training School Faculty

. . . they help us make the change from students to teachers . . .

Left to right: Elfrieda Miller, M.A.; Evelyn Peck; Morella Mensing, M.A.; Mr. Victor Waldschmidt, M.A., Principal; Lois Blase, B.S.; O. A. Geiseman, S.T.D., Pastor; Beatrice Kimbllin, B.A.; Mr. Paul Bouman, B.S., M.Mus.; Verna Rahdert, M.S.; Marion Maurer, M.A.

Leslie Kluth steps out to admire our "winter wonderland."

HOLY

"Preach the Gospel
o every creature."

Religion

. . . ours is Gospel-centered to best carry out our duty as Christian teachers . . .

. . . "by grace are ye saved" . . .

Our chief duty as teachers will be to impart religious truths to others, to keep in mind the needs of the individual in all religious instruction, and to share the comfort and guidance which we have received, with all men.

To carry out this duty, we are instructed in the sources, history, and teachings of Christianity, particularly the Lutheran doctrines, and are led to know the value and comfort of the Word, and to submit our thoughts and actions to Scripture for judgment.

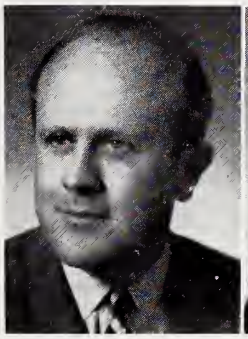

Martin L. Koehneke
Chairman

Theodore C. Appelt
Ph.D.

Siegbert W. Becker
M.A., B.D.

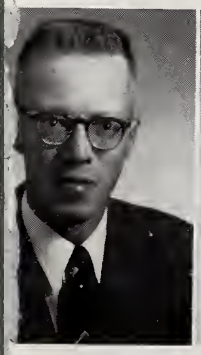

aniel E. Poellot
B.D.

Elmer H. Pittelko
Th.D., D.D.

August H. Lange
D.D.

Paul Mundinger
B.A., M.A.

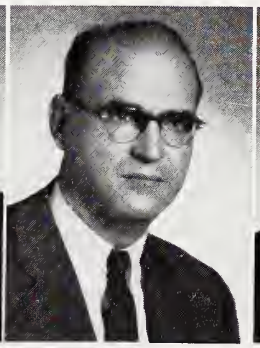

F. Samuel Janzow
M.A.

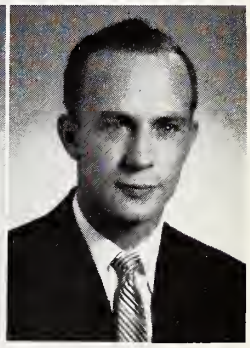

Paul Meyer
B.D., B.A.

Teaching students . . . and student teaching.

Elenore Wenzel has her practice-teaching class absorbed in Indian life.

Prof. Pieper demonstrates some teaching aids.

The theoretical method of teaching.

Education and Psychology

. . . to learn the practical skills and techniques for effective instruction . . .

Education naturally constitutes a major division of our curriculum. Through the education faculty, we learn of the needs and values of Christian education, gain acquaintance with the practical skills and techniques in our future work, and develop a professional attitude toward our field.

We also meet by first-hand experience the problems in elementary education through the Student Teaching Program. The Division of Psychology aids us in viewing the various theories in the light of Christian principles in understanding the child, and in helping establish a firm footing in educational practices.

Alfred Schmieding
M.A., LL.D.
Chairman

Theodore J. C. Kuehnert
M.S., Litt.D.

Walter O. Kraeft
M.S.

Albert V. Maurer
B.Mus., M.A., Ph.D.

Martin C. Pieper
M.A.

Emil. H. Deffner
A.M.

Victor C. Krause
Ph.D.

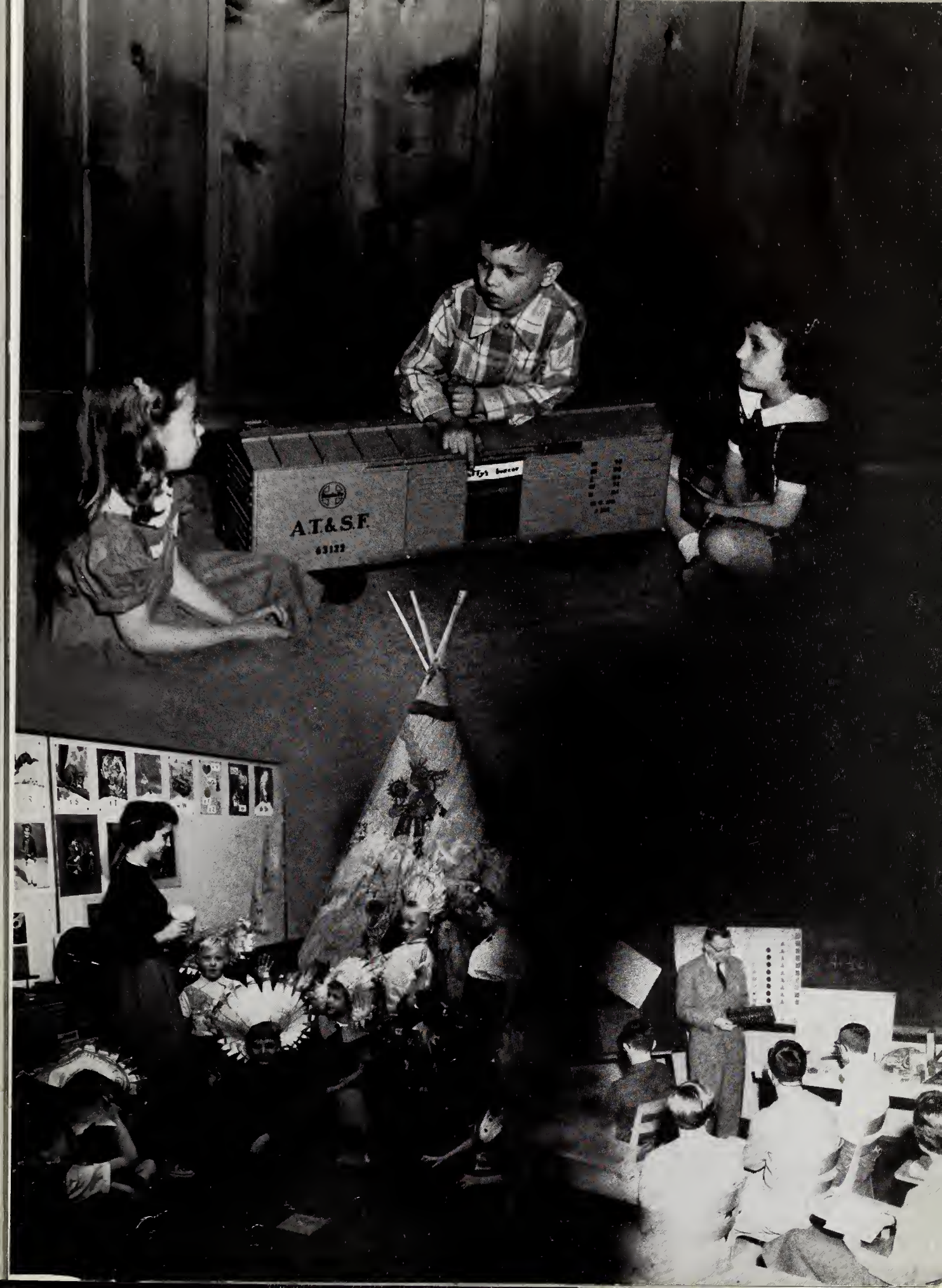
A.T.&S.F.

Music

. . . to give expression of our faith . . .

Through the efforts of the Music Department, we are becoming increasingly appreciative of the art of music, and particularly of the musical heritage of the Lutheran Church. The faculty members instruct courses in music literature, theory, church practice, applied music, and methods of music education.

The chapel choirs, Cantata Chorus, and A Cappella Choir provide vocal music in chapel, convocations, and all-campus programs.

The college band offers an opportunity to develop talent in instrumental music and provides music at convocations and athletic events.

Music Instructors: Emma Menke, Helen Schaper, Francis Schubkegel, Marga Link, Lawrence Rast, Herbert Jaekel, and Jerome Schwab.

Carl L. Waldschmidt
M.Mus.
Chairman

Paul G. Bunjes
M.Mus.

Vorspiel — choir rehearsal — record lab — hucking . . . take your pick.

Carl F. Halter
M.Mus.

Victor G. Hildner
M.Mus.

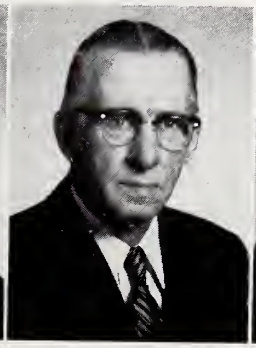

Richard T. Rohlfing
M.Mus.

Albert H. Beck
M.Mus.

Alfred H. Gras
M.Mus.

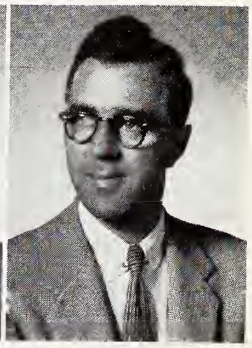

Leslie R. Zeddies
M.Ed.

"How do I sound to others?" Sharon Peterson and Alvin Barkhau record their voices to find out.

"Bubble, bubble, toil and trouble." The witches of Macbeth enhance Kay Guhl as she studies the plays of Shakespeare.

One of the objectives in this area is the development of specific expressional abilities necessary in leadership in the social and educational functions of the church. We deepen our understanding of ourselves and of the world today and yesterday through an analysis of the great ideas of literature. We become more aware of the beauty and power of language as a tool for expressing our own experiences more vividly and accurately.

Language and Humanities

. . . to develop skills in

reading, speaking, writing . . .

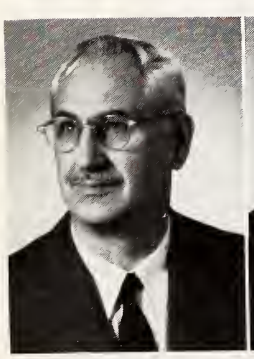

Carl H. Scaer
M.A.
Chairman

Arthur Diesing
M.A.

John F. Choitz
Ph.D.

Paul G. Groteluesche
M.A.

William Lehmann
B.D., M.A.

College
Education

Social Science

. . . to become aware of social, economic, and political problems of society . . .

Wishful thinking?

"Have you voted yet?"

Keeping up with current events.

Doug Williams, Marcus Pankow, and Mary Lou Tetting orientate themselves with our monstrous globe.

Tomorrow's citizens are built today. In order that we might be better citizens —which certainly is a characteristic of the Christian teacher, we study the obligations and responsibilities of the individual and society in the light of Scriptural directions and guidance.

As we progress in social studies from the freshmen to senior level, we are made aware of our relationship to the social group of which we are a part. Through the study of the history of other countries, we achieve a better understanding of the world in which we live.

Neelak S. Tjernagel
Ph.D.
Chairman

Walter A. Vahl
M.A.

Arvin W. Hahn
Ph.D.

Elmer F. Jagow
M.B.A.

Albert G. Huegli
B.D., Ph.D.

Herbert H. Gross
Ph.D.

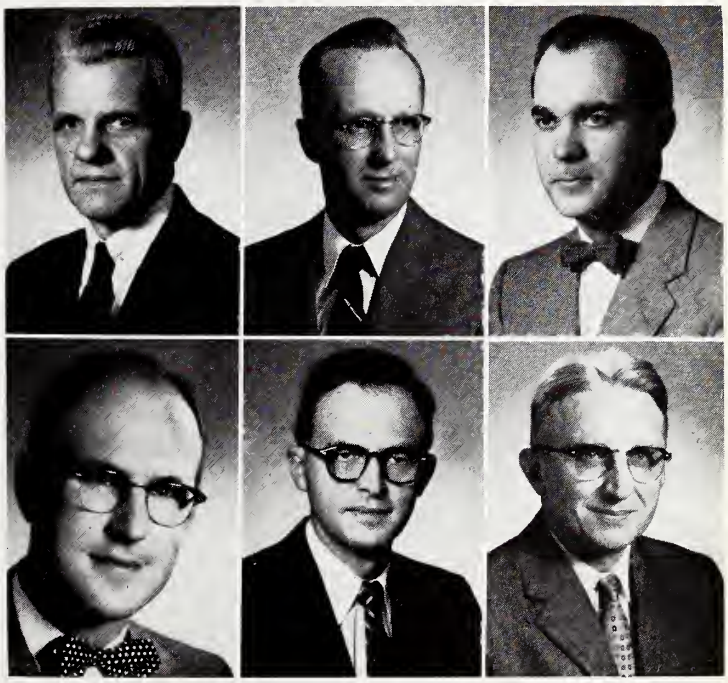

The latest addition to our campus . . . Eifrig Hall

Our profession will also include teaching natural science — an area which holds to some theories contrary to Scripture. It is, therefore important that we receive instruction in this area from a Christian point of view, and that all interpretation and evaluation proceed toward the standards of Christian living and competent professional service in the church.

Mathematics is the language of quantitative thinking. Not only is a knowledge of mathematics necessary for the classroom but also to develop our reasoning power for everyday living.

Natural Science and Math

. . . to understand the phenomena of the world in which we live, to reason logically and accurately . . .

Science-Math majors, Lorraine Kissau, Bill Ahlbrand, and Bob Hoyer, look on with interest as Professor Lange demonstrates the stroboscope. Brewing up a new concoction are Dave Giese, Len Kochendorfer, ond Don Berlinski. Patience is the word for Don Woodard as he prepares a map projection. Biologists of the future — Marge Wessel, Jo Rodeck, and Dick Holland.

John W. Klotz
B.D., Ph.D.
Chairman

Richard A. Lange
M.A.

Clarence M. Drews
M.A.

Wilfred F. Kruse
M.S.

Milton W. Schmidt
M.A.

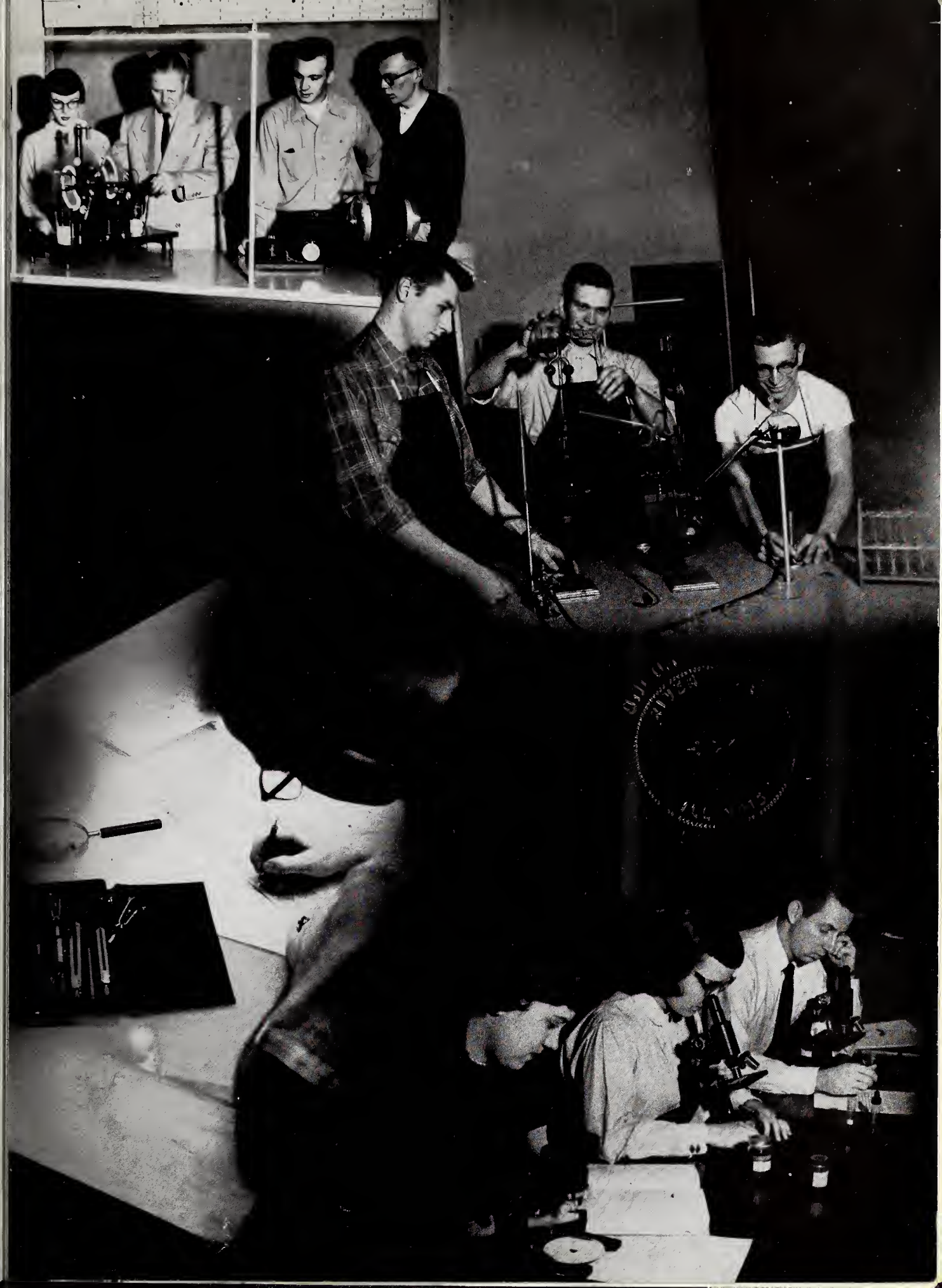

Physical Education

...to co-ordinate mind and body...

Physical education is becoming a very important part of our teaching program as we become more aware of the physical development of the child.

One of the new areas opened for scholarships at Concordia this year was in physical education. This points to the fact that as teachers, we must also be aware of the physical development of the child and, therefore, a good physical education program is a very necessary part of our profession. To prepare us to meet the challenge in this area, the department offers a well-rounded program in both theory and practice. Besides developing physical strength to keep our bodies functioning properly, individual and team sports such as badminton, basketball, tennis, volleyball, softball, and touch football are learned.

Through the intercollegiate and intramural program we learn the importance of the individual as a member of a team. Sportsmanship is emphasized and leadership opportunities are provided.

Reuben Stohs, B.S.

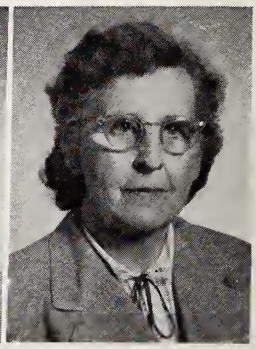

Edith Morrison, M.A.

Classes

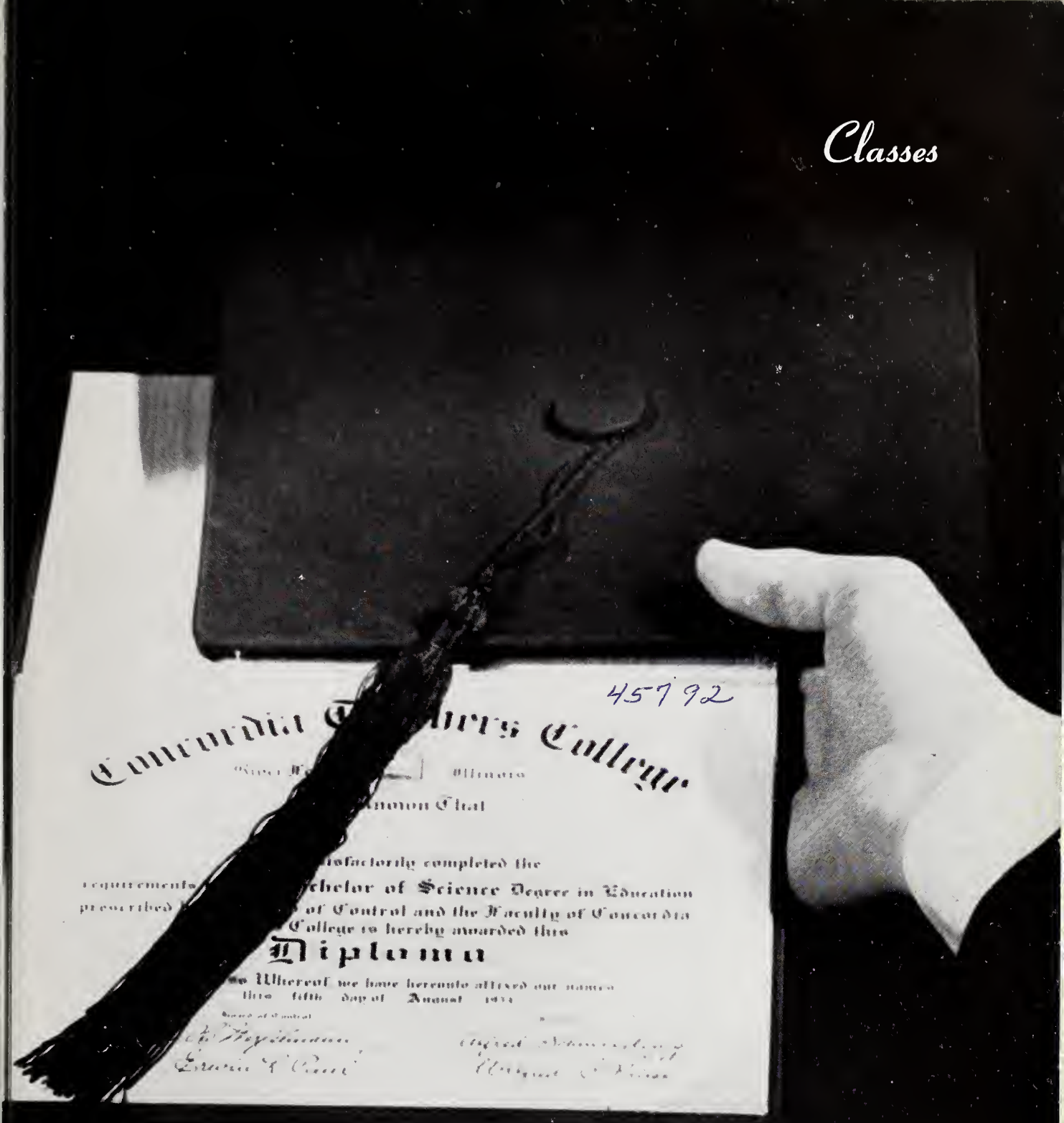

And let the beauty of the Lord our God be upon us; and establish thou the work of our hands upon us; yea, the work of our hands establish thou it. Psalm 90:17.

FOUR-YEAR GRADUATES

DOROTHY LOUISE AHLGRIM
Burr Oak, Michigan

DOLORES JEANNE BEHNKE
Chicago, Illinois

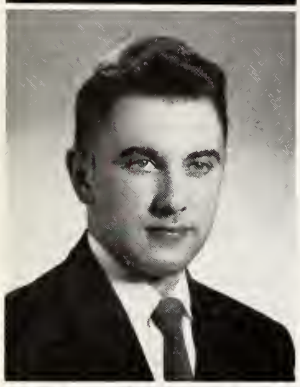

RAYMOND A. ALBERT
Berwyn, Illinois

DOROTHEA B. BEHRENS
New York, New York

RAYMOND E. BACHMANN
Menfro, Missouri

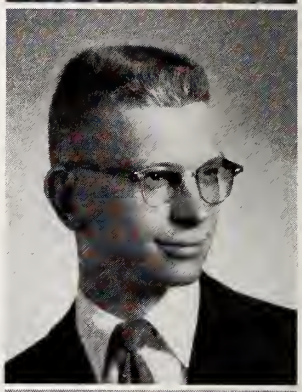

DONALD W. BERLINSKI
Detroit, Michigan

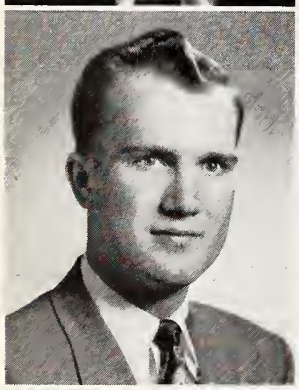

KENNETH E. BAHR
Milwaukee, Wisconsin

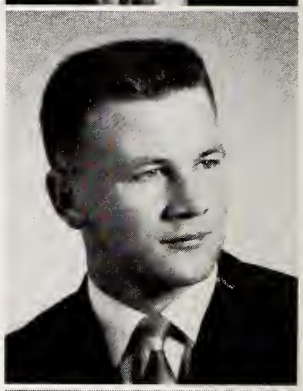

JOHN P. BORGER
Lymburn, Alberta, Canada

ESTHER M. BEHLING
Yonkers, New York

DORIS JEAN BRANDT
Sheboygan, Wisconsin

FOUR-YEAR GRADUATES

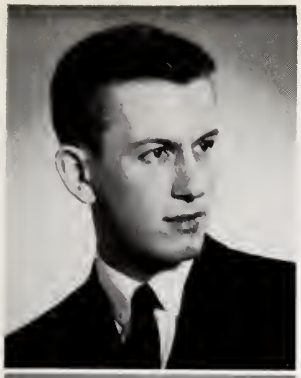

DONALD E. BRAUER
Scotland, South Dakota

GERALD BUDD
Regina, Saskatchewan, Canada

MARVIN BREHM
Reed City, Michigan

SHIRLEY ANN BULGRIEN
Portage, Wisconsin

ALBERTA BRETHAUER
Lakeland, Florida

DOUGLAS S. BURRON
Winnipeg, Manitoba, Canada

RUTH ESTHER BRUSCO
Westfield, Massachusetts

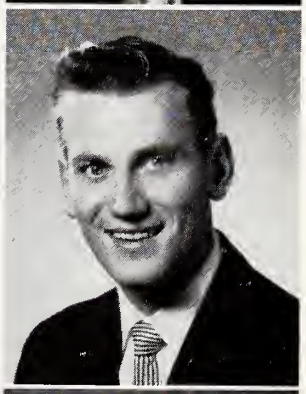

DONALD A. BUSAROW
Racine, Wisconsin

MARLIN BRUTLAG
Henning, Minnesota

BONNIE JOY CAMPBELL
Fort Wayne, Indiana

FOUR-YEAR GRADUATES

CAROL DANDANELL
Cleveland, Ohio

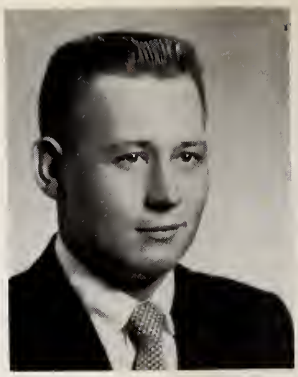

KENNETH F. EICKMEYER
Hoyleton, Illinois

RICHARD DETMER
Aurora, Indiana

RALPH E. FELDKAMP
Cincinnati, Ohio

DORIS ANN DOEHRMAN
Fort Wayne, Indiana

ALBERTA FICK
Chicago, Illinois

NANCY EILEEN DOMBROS
Cattaraugus, New York

WILLIAM FLEMING
Bay City, Michigan

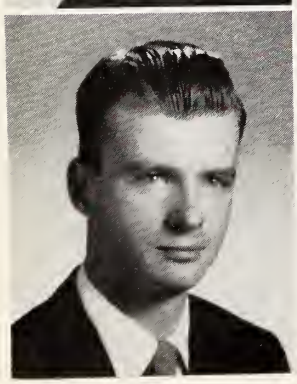

ROBERT A. DORN
St. Louis, Missouri

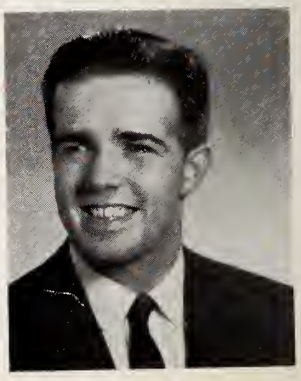

WARREN FORD
Chicago, Illinois

FOUR-YEAR GRADUATES

ALBERT F. GELHAUSEN
Kenosha, Wisconsin

ELVIN HARMS
Danville, Illinois

RICHARD E. GRAUDIN
Boston, Massachusetts

HARLAN G. HEIDEMAN
Seymour, Indiana

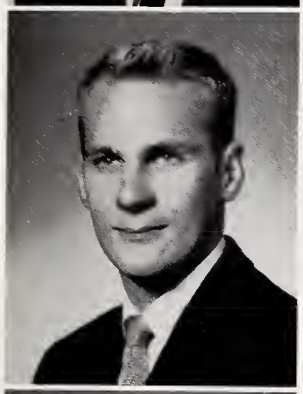

EDWARD A. GRIM
Fort Wayne, Indiana

HENRY H. HERMANN
Milwaukee, Wisconsin

HELEN LOUISE HACKMAN
Brownstown, Indiana

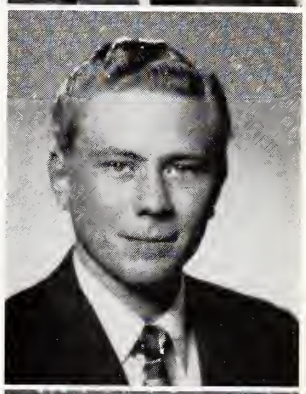

WILTON E. HILLE
Westlake, Ohio

ROBERT M. HANNEMAN
Racine, Wisconsin

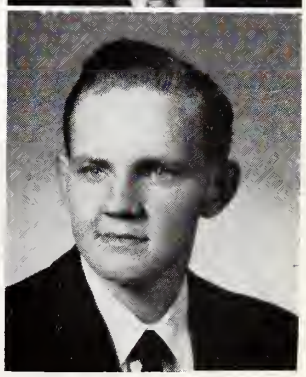

EARL E. HINTZ
Cedarburg, Wisconsin

FOUR-YEAR GRADUATES

CLARENCE R. HINZ
Detroit, Michigan

LEN KOCHENDORFER
Webster Groves, Missouri

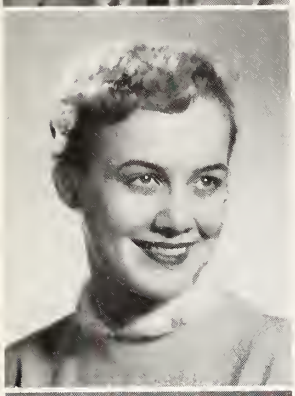

MARGARET E. JOHNSON
Willoughby, Ohio

BETTY LORRAINE KOSFELD
St. Louis, Missouri

ALVIN J. KEIL
Sterling, Colorado

LUTHER J. KRAMER
Chicago, Illinois

ELAINE C. KIRKPATRICK
Chicago, Illinois

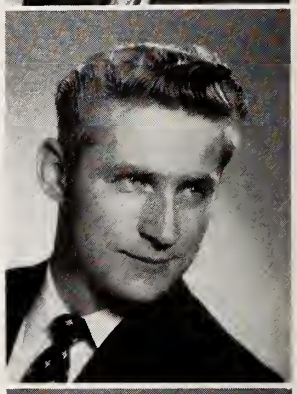

ROY E. KRAMER
Frohna, Missouri

LUCILLE ALICE KLAMM
St. Paul, Minnesota

MARTIN A. KREIDT
Los Angeles, California

FOUR-YEAR GRADUATES

DELORES MARIE KRODEL
Westmont, Illinois

BERNHARD W. LUTZ
Minneapolis, Minnesota

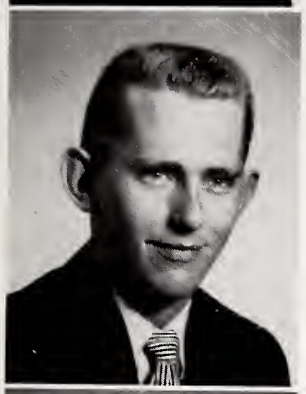

DON C. KRUEGER
Stevensville, Michigan

ALEXANDRIA MERIGGI
New York, New York

REYNOLD W. KUNZ
St. Louis, Missouri

IRENE ELEANORA MERKLE
Ohio City, Ohio

JOAN RUTH LANGE
Concordia, Missouri

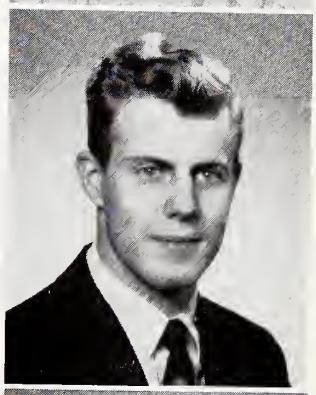

JAMES B. METZINGER
Elmwood Park, Illinois

HENRY R. LATZKE
Pewaukee, Wisconsin

DAVID J. MEYER
Matteson, Illinois

FOUR-YEAR GRADUATES

NORMA JEAN MILNIKEL
St. Joseph, Michigan

JOHN W. NIEMEIER
St. Louis, Missouri

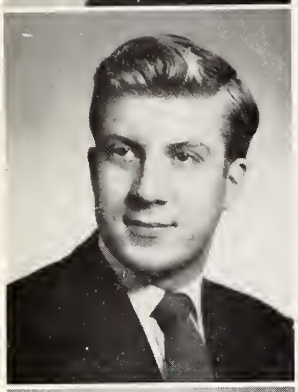

DONN A. MOORE
Indianapolis, Indiana

EVELYN NUSSBAUM
Gordonville, Missouri

MAE LOUISE MOSKOPF
Kenosha, Wisconsin

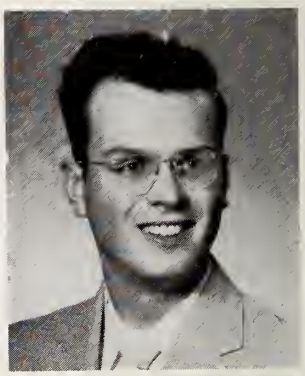

JACK M. O'BENAR
Chicago, Illinois

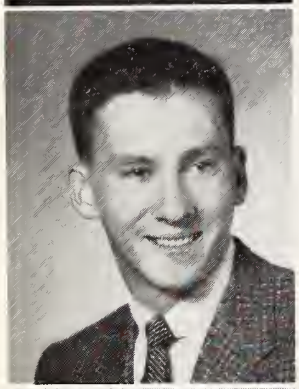

JOHN L. MUELLER
Milwaukee, Wisconsin

CAROL DOROTHEA OEHLER
Chicago, Illinois

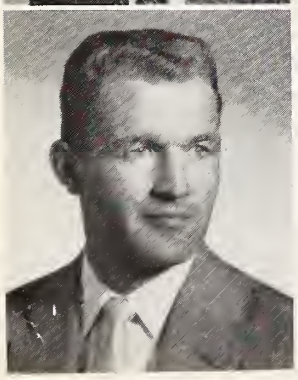

GERALD H. NAST
Round Hill, Alberta, Canada

RICHARD C. OTTO
Hampshire, Illinois

FOUR-YEAR GRADUATES

DARLENE FAY PENK
Stillwater, Minnesota

VICTOR C. PEPER
Adair, Oklahoma

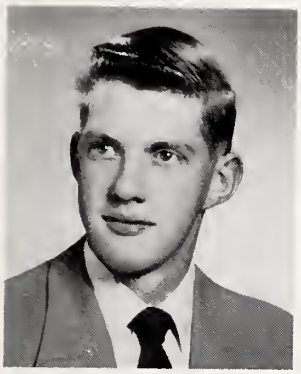

ROBERT W. PFLIEGER
Chicago, Illinois

RICHARD H. PINNOW
Glenview, Illinois

JAMES F. RETTIG
Fort Wayne, Indiana

WALTER H. RICHERT
Detroit, Michigan

RUTH ROSENZWEIG
Grand Rapids, Michigan

HELEN RUPPRECHT
Milwaukee, Wisconsin

WILLIAM J. RUPPRECHT
Vassar, Michigan

JEAN SALZMANN
Wausau, Wisconsin

FOUR-YEAR GRADUATES

BETTY SAURE
Milwaukee, Wisconsin

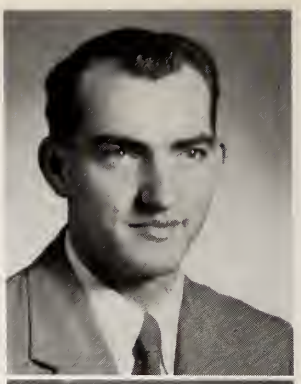

WALTER P. SCHMUDLACH
Berlin, Wisconsin

CAROL ANN SCHEIMANN
Fort Wayne, Indiana

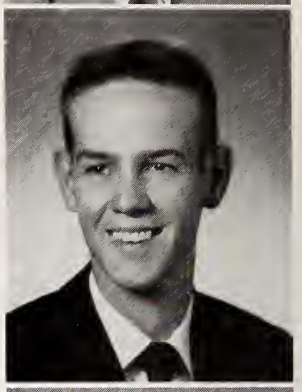

MELVIN P. SCHNACKENBERG
Chelsea, Oklahoma

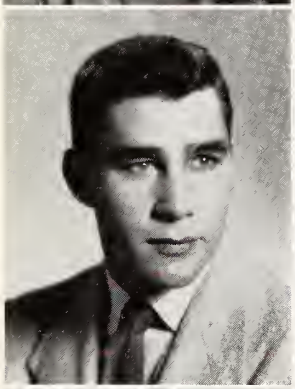

MAX H. SCHEIMANN
Fort Wayne, Indiana

JIM SCHNEIDER
Hilbert, Wisconsin

NORMA ALDINE SCHEIWE
Cissna Park, Illinois

DELORES D. SCHOLLMEYER
St. Louis, Missouri

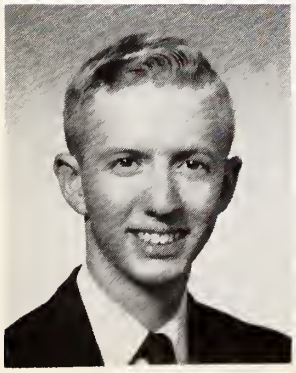

RONALD D. SCHERER
Fort Wayne, Indiana

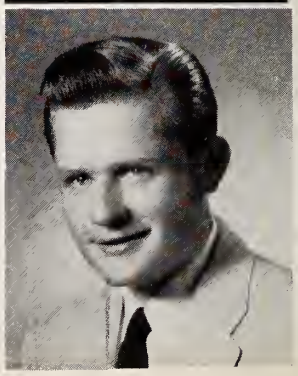

NOEL SCHROEDER
Niagara Falls, New York

FOUR-YEAR GRADUATES

DANIEL L. SCHULT
Merrill, Wisconsin

VIRGINIA MAE SONNE
Fort Wayne, Indiana

LAWRENCE R. SCHULZ
Yuma, Colorado

SHEILA ANNE STEFFEN
Dinuba, California

EUNICE D. SCHUMANN
Pittsburgh, Pennsylvania

ALICE STOLPER
Madison, Wisconsin

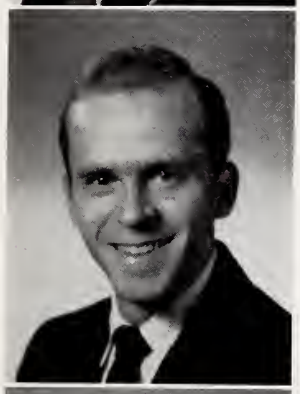

C. WAYNE SIEVERT
Bay City, Michigan

HARVEY H. STORM
Alpena, Michigan

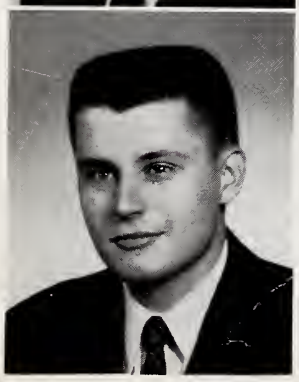

AUGUST H. SIMONSEN
New York, New York

CONSTANCE DOREEN THOM
La Plata, Missouri

FOUR-YEAR GRADUATES

MARY LOU TRINKLEIN
New York, New York

GLADYS MARIE WENDT
Racine, Wisconsin

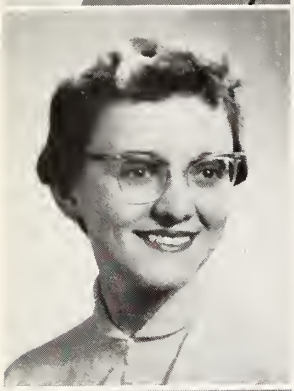

VIRGINIA JUNE TRINKLEIN
Frankenmuth, Michigan

MARILYN ELIZABETH WENDT
Milwaukee, Wisconsin

ISLA FAY von BEHREN
Detroit, Michigan

NORBERT H. WENZEL
Milwaukee, Wisconsin

RUTH WACHTMANN
Delta, Ohio

BARBARA RUTH WHALEN
Webster, Massachusetts

ELAINE HELEN WEGNER
Sheboygan, Wisconsin

GRACE M. WITTMER
West Englewood, New Jersey

NORMAN YOUNG
St. Louis, Missouri

GRADUATES NOT PICTURED

FOUR-YEAR

QUYNTIN ANDREWS
ROBERT R. CRAIG
WALTER F. FIORE
PAUL WM. HARDT
EUNICE MERZ
MERLYN NIEDENS
DONALD L. ROUSCH
EDNA SCHULTZ

THREE-YEAR

BETTY ABENDROTH
CLARA WENDLANDT
LORRAINE WILLIS

AUGUST GRADUATES

RALPH HEINZE
WALTER MERZ
HERBERT E. MUENCH
EUNICE REDEKER
JOHN SCHOEPP
WALTER SCHRAM
JAMES TAGLAUER
DON WOODARD

THREE-YEAR GRADUATES

WAYNE D. ALBERS
Hinton, Iowa

ANITA JOANNE FRICK
Grant Park, Illinois

DORIS EVELYN BARTZ
Alpena, Michigan

JOANNE E. FURSTENBURG
Whiting, Indiana

ELAINE JULIA BINZEL
Lake Zurich, Illinois

RUTH ELAINE GARBISCH
Granton, Wisconsin

MARILYN JEAN BORK
St. Joseph, Michigan

DAVID E. GLAWE
Rosebud, Missouri

DORIS JUNE CLAYBAKER
Sheboygan, Wisconsin

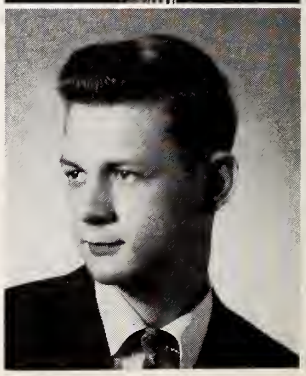

ELMER A. GROTH, JR.
Chattanooga, Tennessee

THREE-YEAR GRADUATES

JANET MARTHA HIMMER
Grand Meadow, Minnesota

RACHEL LEERSSEN
Prescott, Arizona

LILLIAN ELAINE JANSSEN
Buckley, Illinois

CAROLINE RUTH MACK
Correll, Minnesota

CHARLES R. KAUN
Neenah, Wisconsin

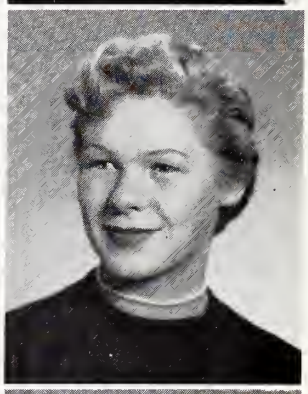

ELIZABETH ANNE
MESSERSCHMIDT
Chicago, Illinois

DOROTHY JEAN KIENINGER
Lemay, Missouri

VIRGINIA ANN METZGER
Detroit, Michigan

JANICE MAE LABETZKE
Hilbert, Wisconsin

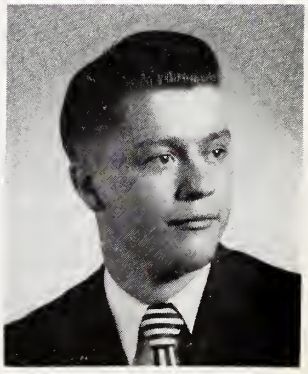

GILBERT H. MUELLER
Bay City, Michigan

THREE-YEAR GRADUATES

KEN PRECHT
Napoleon, Ohio

DOROTHY D. RENGSTORF
Wood Lake, Minnesota

ETHEL RUTH PRESS
Detroit, Michigan

ROMAINE J. SCHALL
Milwaukee, Wisconsin

CHARLOTTE J. RADDANT
Green Bay, Wisconsin

GERALDINE JOANNE SCHOOF
Royal Oak, Michigan

ELISABETH H. RAUSCH
St. Louis, Missouri

BARBARA MAE SCHROEDER
St. Louis, Missouri

JOANNE E. REINKE
Elmhurst, Illinois

LA VERNE RUTH SCHULTZ
Sawyer, Michigan

Memories of our years at Concordia

Though graduation will soon be here, the pillars, friends, and memories linger on.

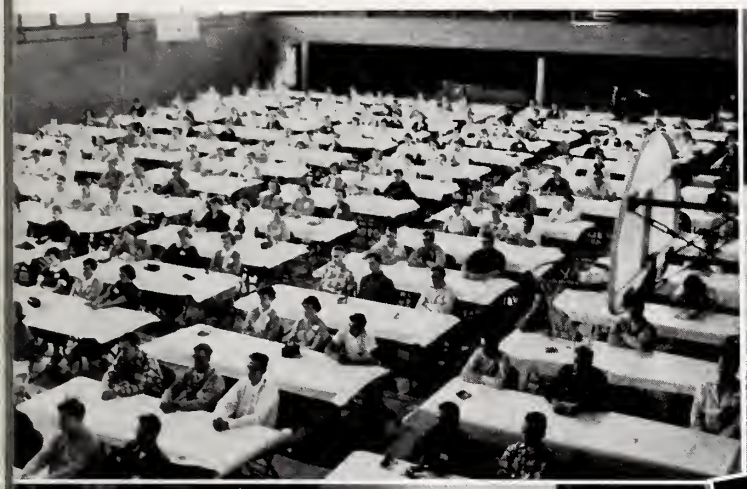

Juniors

FRONT ROW: Jeannine Alwin, Pauline Annunciacion, Beverly Bublitz, Dorothy Becker, Marian Boriack. *SECOND ROW:* Doris Biberdorf, Ruth Ahrens, Lydia Bekemeier, Aurelia Brown, Carolyn Brueggeman, Marilynn Blischke, Jan Baxman. *THIRD ROW:* Edgar Biberdorf, Elmer Brese, Leon Beckendorf, Richard Bunn, Wendell Ahlbrand, Donald Bessert. *FOURTH ROW:* Philip Bitsch, Lester Beccue, Dale Busse, John Allan, Alvin Barkhau, Edward Berthold, Ronald Bader.

Class of '57

FRONT ROW: Joanne Herman, Elsie Gerhardt, Arliss Dippel, Marilyn Fris. *SECOND ROW:* Pat Heider, Marian Eskilson, Marge Guebert, Shirley Eggerding, Lynn Heitzman, Shirley Hendrikson. *THIRD ROW:* Eugene Fiedler, Wayne Hahn, Clifford Dietrich, Ronald Gresens, Clayton Fischer, Robert Clegg. *FOURTH ROW:* Norman Hilpert, Theodore Gundlach, David Giese, Paul Haehlke.

FRONT ROW: Erna King, Shirley Kern. *SECOND ROW:* Cecelia Karloski, Mary Ellen Buuck, Georgianna Grube, JoAnne Loeber, Carla Koepke, Ruth Lassanske, Jean Krueger, Margaret Kruse. *THIRD ROW:* Bob Litherland, Ron Luedke, Dan Johnson, Bill Kane, Ron Irsch, Melvin Hollar, Walter Kunkel. *FOURTH ROW:* Roger Laesch, Jim Kirchhoff, Ron Kasten, Ron Koch, Lee Goodeman, Bob Koepper.

FRONT ROW: Ruth Pollex, Ruth Ann Ringsmuth, June Markgraf, Bessie Pakan. *SECOND ROW:* Marilyn Mader, Mary Ann Nuske, Donna Ratke, Lois Prokopy, Meg Meyer, Mary Porter, Vera Mueller, Irma Marquardt. *THIRD ROW:* Tom Macke, Dick Holland, Ray Moehrlin, Marcus Pankow, Len Mirly, Louis Meyer. *FOURTH ROW:* Ken Roth, August Prahlow, Roland Masenthin, Warren Moellenhoff.

FRONT ROW: Marilyn Strahmann, Barbara Trautman, Dolores Rung, Barbara Steinert, Carol Siemon, Cathy Schaar, Carla Wiedenkeller. *SECOND ROW:* Donald Woodard, Glen Saeger, Lawrence Stout, Paul Winter, Eugene Schoessow, Rolland Sonstroem, Ed Stelling, Myron Wacker. *THIRD ROW:* Ken Rueter, John Sengele, Willard Schultz, Jim Zabel, Rodney Schrank.

Sophomores

FRONT ROW: Ruth Christensen, Shirley Corfis, Gardenia Binger, Janet Buchanan, Beverly Deffes, Marlene Ebel, Eunice Brott. *SECOND ROW:* Herbert Becker, Dallas Collever, Glenn Aukamp, John Abel, Janice Damman, Judy Dey, Janice Damm. *THIRD ROW:* Calvin Behling, Richard Althoff, Donald Bublitz, William Bopf, Fred Chandler, Bill Ahlbrand.

Class of '58

FRONT ROW: Priscilla Fruendt, Myrna Hey, Marcia Gienapp, Kay Guhl. *SECOND ROW:* Mildred Gerzevske, Grace Fricke, Clara Grewe, Janet Eggert, Dorothea Grube, Jean Heitman, Miriam Gutzwiller, Enid Esterly. *THIRD ROW:* Lois Grotelueschen, Darlene Gercken, Barbara Henn, Marcine Henrick, Bill Grewe, Chuck Finke, Ruth Graffenberger. *FOURTH ROW:* Paul Haberstock, Harvey Hendrickson, Harold Gronewald, John Gaertner, Louis Herring, Curt Harper.

FRONT ROW: Claire Holtzen, Nancee Kaufmann, Leslie Ann Kluth. *SECOND ROW:* Jean Kaiser, Marlene Huebner, Lois Hinz, Yolonde Hitzemann, Suzanne Koch, Darlene Kahly, JoAnne Hintz, Annette Jeske. *THIRD ROW:* Hilda Hoefer, Elna Kempff, Lorraine Kissau, Carol Klein, Howard Houren, Marvin Hoech, William Koch. *FOURTH ROW:* August Krause, Bill Hopkins, Gerald Hildebrandt, Paul Hunsinger, Robert Hoyer, Jim Knox, Robert Klein.

Sophomores

FRONT ROW: Tom Moede, Dick Krage, Don Offermann. *SECOND ROW:* Phyllis Kraft, Ned Loomans, Donald Moll, Glenn Offermann, John Lutz, Charles Nehring, Doreen Lechelt. *THIRD ROW:* Barbara Neubauer, Sheila Meyer, Marianne Lunz, Carole Maier, Sharon Maier, Carol Jean Meyer, Anita Leszkiewicz, Marilee Miller, Joanne Kuhlman. *FOURTH ROW:* Andrew Melendez, David Krubsack, Alger Neinas, Richard Liescheidt, Ralph Kohrs, Raymond Lange, Henry Loppnow.

FRONT ROW: Marjorie Patzke, Sharon Peterson, Carol Rhode, Jane Rogers, Mary Jo Richter. *SECOND ROW:* Ellen Schaedel, Joanne Prudek, Marlys Ross, Sue Petruschke, Marilyn Osness, Joann Sandfort, Edith Rupprecht, Laura Rahe. *THIRD ROW:* Grace Rohloff, Nancy Popkins, Hildegarde Rehwaldt, Pat Paske, Barbara Scharnweber, Janice Ritt, Joanne Rodeck, Nancy Puerner. *FOURTH ROW:* Don Scheiwe, Larry Scheuerlein, Dick Sandler, Joseph Plautz, Gerald Ray.

Class of '58

FRONT ROW: Frances Scott. *SECOND ROW:* Helen Schuhmann, Janice Schmidt, Sophia Thieme, Shirley Stark, Carol Spitzer, Henrietta Schmidt, June Schilling, Barbara Schukat. *THIRD ROW:* Richard Semerau, Kurt Schmidt, Elizabeth Seemann, Ruth Splittgerber, Pat Seiler, Evan Schiller, John Stahlke, Bob Schollmeyer. *FOURTH ROW:* Roy Schwab, Lloyd Schultz, John Speckhard, Walter Schmidt, Larry Sohn, James Thunder, Richard Suhr.

FRONT ROW: Joan Wisch, Carol Zeisser, Jean Unger. *SECOND ROW:* Joan Vertz, Shirley Wegner, Janet Wessel, Dorothy Zimdahl, Betsy Wachal, Norma Wenholz. *THIRD ROW:* Gerald Warmbier, Iona Zielinski, Iris Wiese, Virginia Wilkens, Don Winter. *FOURTH ROW:* Robert Trinks, Carl Waldow, David Toven, Douglas Williams, Herman Wills.

Freshmen

FRONT ROW: Judy De Coste, Gloria Bolin, Carol Buchholz, Lois Baerwolf. *SECOND ROW:* Ruth Coibion, Jan Brooking, Judy Buck, Ellen Bruskewitz, Audrey Beversdorf, Lois Bruss, Lois Beck, Janet Brandt. *THIRD ROW:* Dorothy Bartusch, Adela Dase, Shirley Berg, Pat Ascher, Mary Borth, Michael Brom, Robert Builta, Harold Bonitz. *FOURTH ROW:* Walter Claassen, Kenneth Buuck, Robert Danner, Paul Crisler, Richard Bertke, David Bernhardt.

Class of '59

FRONT ROW: Bonnie Grossheider, Lenora Delecke, Elsie Ehlers. *SECOND ROW:* Ethel Ellwein, Marilynn Dey, Hazel De Marco, Arlene Fruendt, Mary Goldammer, Esther Fillmore, Delphine Domont, Jeannine Cauley. *THIRD ROW:* Donna Halstenberg, Mickey Gingerich, Barbara Garner, Ruth Golisch, Margaret Grauer, Phyllis Fischer, Marilyn Folland, Jo Ann Hartley, Serene Giese. *FOURTH ROW:* Art Fliege, Don Frank, Walter Gresens, Luther Gutknecht, Gerald Dohrmann.

FRONT ROW: Kay Hinkle, Sandra Johnson, Selma Hensick, Loretta Klug, Carol Keinath. *SECOND ROW:* Barbara Jaeger, Kathryn Klinner, Nancy Jones, Mariann Konesnik, Beverly Jacobson, Rose Konrad, Donna Hoogerhyde, Carol Herbst, Shirley Henninger. *THIRD ROW:* Velma Huck, Althea Klemp, Jim Krafft, Neil Kinkel, David Kolzow, David Hasz, Roland Helm. *FOURTH ROW:* Edwin Homeier, Allen Herbst, Lee Jany, Jerry Janssen, Henry Hermann, Don Koetke, Edward Heidenrich.

FRONT ROW: Shirley Mizerak, Angeline Lepyesh, Dixie Mathis, Sharon Kuhl. *SECOND ROW:* Nadine Menges, Barbara Laumann, Martha Mamrow, Mildred Krzyske, Alice Leisch, Judy Lang, Teresa Meyer. *THIRD ROW:* Laura Miller, Arlene Leege, La Verne Malueg, Nancy Mazalook, Carol Lange, Bob Krajewski, Chuck Lohrmann, Dick Masch. *FOURTH ROW:* Kenneth Langholff, Thomas Laesch, Bob Metzger, Leo Lenschow, Richard A. Meyer, Carl Lohrmann, Chuck Lind, Richard Lewer, John McWhirter.

FRONT ROW: Marie Nero, Elaine Paske, Ruth Neitzel. *SECOND ROW:* Ella Otten, Gail Neiman, Janet Nadler, Shirley Musall, Marlene Moyer, Phyllis Parsons, Carolyn Neipp. *THIRD ROW:* John Oehlerking, Loren Otto, Allan Oesterreich, Jane Pfohl, Linda Rahdert, Elaine Otto, Betty Oehmke. *FOURTH ROW:* Ken Radtke, Le Roy Muench, Ron Neumann, Neal Rabe, Dewayne Newkirk, Duane Polack, Roy Pfund.

Freshmen

FRONT ROW: Vivian Ohst, Carlyn Roth, Nancy Sanders. *SECOND ROW:* Althea Shoemaker, Betty Schneider, Barbara Stier, Marge Sherman, Jane Schaumburg, Gayle Schuppe, Shirley Sievers. *THIRD ROW:* Jane Roloff, Liese Spalteholz, Edith Schmidt, Carol Rebber, Judith Sellke, Lorraine Schneck, Carol Schimels, Nanci Spafford. *FOURTH ROW:* George Schlie, Bill Schlegl, David Schaus, Allan Rupnow, Russell Rahn, Don Roell, Erv Stedman, Dave Schult.

FRONT ROW: Mary Lou Tetting, Shirley Van Gelder, Sharon Weber. *SECOND ROW:* Grace Trolenberg, Ruth Wrausmann, Geraldine Unger, Keturah Thunder, Judy Streufert, Ruth Temme, Louise Wiese. *THIRD ROW:* Bill Welle, Bob Yaeger, Liene Straumanis, Carol Zielke, Darlene Rittner, Carla Whipkey, Dorothy Zetsch, Georgia Thompson. *FOURTH ROW:* Hilbert Wiedenkeller, Mark Trinklein, Harold Werth, Frederick Weiss, Marvin Wunderlich, Leon Suckow, Gary Taylor, Roger Williams.

UNDER-GRADUATES NOT PICTURED

JUNIORS

LOLA BOURGARD
JAMES MANNEL
LEROY MARQUARDT
RICHARD MEYER
JOE NEUBACHER
LOREN REHMER
MAVIS HAGEN
HERBERT JAEKEL
DAN JANSSEN
PAUL KOCHENDORFER
LOWELL LOOMANS
THOMAS LOSSING
HERBERT SEEGERT
FRANKLIN STECKER
DONALD TIMM
ELENORE WENZEL
RUTH WOLTER
CARL YOCHUM

SOPHOMORES

ARNOLD ANDERSON
LORNA BERNTHAL
ELDA BOLLER
RONALD BURTRAN
BEVERLY COON
CLIFFORD FISK
GLORIA JUSTIAN
DELORIS KARLE
RICHARD SCHUPPAN
CARL TAYLOR
ORVILLE ULMER
KENNETH WILKE
CHARLOTTE WUERFFEL
DOROTHY ZIEMKE
HELEN ZULAS

FRESHMEN

JUDITH CLAUSEN
DOYLE FRICKE
LAURA KOHNKE
DORIS KOOP
ALBERT OLDENBURG
ABEL PARFITT
NANCY PETERSON
JANE RUMMEL
ELIZABETH SALONEN
JOEL SCHMIDT
ESTHER TOENJES
ZELMA WILSON
MARGARET ZIMDAHL

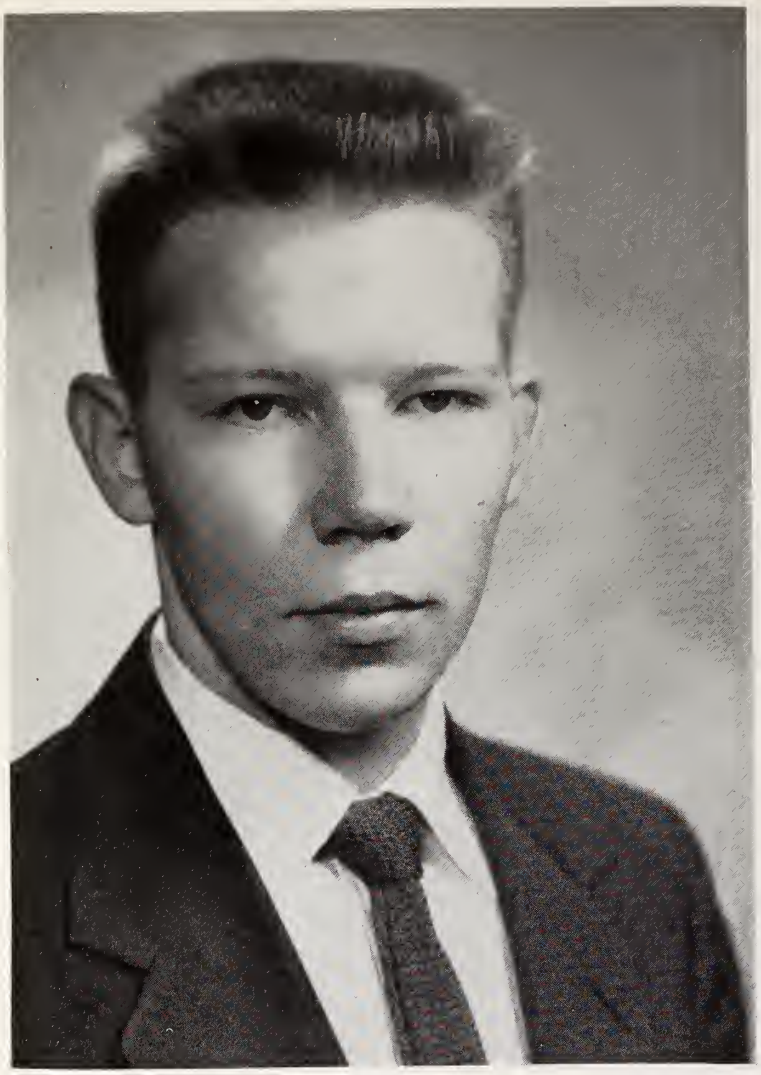

In Memoriam

Donald Idel

"The word *faith* has different uses. We may believe a certain statement, but to have faith in it, we must believe in it. Just to accept facts as true is not faith. But if these facts mean something to us, if we feel sure they will benefit us, and if we trust them for such help, then we have faith. 'Faith is the substance of things hoped for, the evidence of things not seen' (Heb. 11:1). The things we hope for are the things we desire for ourselves, such as eternal salvation. When it says that faith is the substance of these things, it means that we are as sure of eternal salvation now as if we actually already had it. The things not seen are the things that God reveals in the Bible, such as His grace, forgiveness of sins, and all the other promises of God. This is faith as we have it, and in most cases, this is the meaning of faith as used in the Bible.

If we have faith in Christ, then we will receive all His blessings and promises. Forgiveness of sins, life, and salvation are results of faith in God's grace. 'By grace are ye saved, through faith, and that not of yourselves; it is the gift of God; not of works, least any man should boast' (Eph. 2: 8, 9). If we believe the contents of this passage of Scripture, then we can be sure that we have true faith and life everlasting. May the Holy Ghost keep us in the true faith until the end. Jesus says, 'Be thou faithful until death, and I will give thee a crown of life' (Rev. 2: 10)."

Donald Idel, from paper on "Faith", written during the quarter in which he received his eternal reward. (May 11, 1937—October 14, 1955).

Organizations

So they strengthened their hands for this good work.
Nehemiah 2:18

Student Association

Our Student Association is a union of all students enrolled at the college for the purpose of developing Christian living. With the help of God, this is accomplished through the promotion of an efficient administration of student activities and the development of initiative and self-discipline. With the guidance of Christian principles, good citizenship is thereby fostered in our community of students.

Besides giving training in Christian living in all areas of student life, our student government trains students in democratic procedure. It works for the general welfare of Concordia Teachers College and its students. It increases a sense of responsibility of the students towards each other, toward the Student Association as a group, and toward the college itself. It cooperates and assists in the efficient administration of the college. It coordinates and fosters extra-curricular activities. It regulates all matters which fall into the area of student government and supervision.

Students at Concordia have much to be thankful for in the great degree to which they can participate in student affairs. Among our synodical schools we stand as a leader in responsibility delegated to student government. Opportunities in many fields are continually available for the growth and development of wholesome, well-rounded personalities.

Looking over the past year, the teamwork and interest displayed within the Association in carrying out its initial purpose was continually in evidence. The orientation of the new students, the improved system of Wing Representation, the improvement of our Campus Corner, the renovation and establishment of Enterprise Hall with its new and improved facilities, the successful Homecoming and Field Day programs, the religious activities program, the intramural program, and the social and cultural programs are excellent examples.

Each and every year provides greater opportunity for student government to function actively. We owe much this past year to the continual interest and cooperation of our new Dean of Students, Prof. Carl Halter, to our Dean of Women, Mrs. Laura Mackensen, to the leadership of the president of our college, President Martin Koehneke, and the untiring efforts of our Business Manager, Mr. Elmer Jagow.

May each coming year provide ever-increasing opportunity for members of the Student Association to work and grow in the nurture and admonition of the Lord.

Marty Kreidt
President of Student Association

Left to right:
Dean Halter, Mrs. Mackensen, Curt Harper, John Lutz, Mae Moskopf, Ed Grim, Ruth Wachtmann, Ginny Sonne, Jim Taglauer, Ralph Feldkamp, Elaine Binzel, Marty Kreidt, Jim Kirchhoff, Alice Stolper, Jim Schneider, Jo Loeber, Margaret Kruse, Bob Dorn, Ron Gresens, Ron Irsch.

The Senate

The entire student body of Concordia Teachers College is represented by a group of men and women known as the Senate. It is the governing body of the Student Association, serving as a channel between the students and faculty.

Some of the various activities which fall under the Senate's supervision and guidance are: the diversified student enterprises, publication of the Pillars and Spectator, social and cultural events, and the preparation of the Student Association budget.

The Senate, by working hand-in-hand with the faculty, provides the student body with the highest form of student representative government.

Executive Board:
Ralph Feldkamp, treasurer; Marty Kreidt, president; Elaine Binzel, secretary; Jim Kirchhoff, vice president; Alice Stolper, chairman of Women's Council; Jim Schneider, chairman of Men's Council.

Men's Council

The Men's Council is elected each year by the male student body. Floor bucks, representatives, and resident counselors have as their aims to provide regulations for Christian living in the dormitories, to co-ordinate all activities of the men's dorms, and to reflect the opinions of the group which they represent.

The Council meets every week to discuss with advisors, Paul Grotelueschen, Paul Meyer, and Fran Schubkegel, better ways of coping with the various problems arising from dormitory life.

This year's executive board is composed of Jim Schneider, chairman; Don Berlinski, vice chairman; and Rolly Sonstroem, secretary.

Left to right:
Front Row: Ron Koch, Les Beccue, Clancy Hinz, Jim Zabel, Don Berlinski, Jim Schneider, Rolland Sonstroem, Marcus Pankow, Augie Prahlow, Cliff Dietrich, Jeep Rettig. Back Row: Curt Harper, August Krause, Francis Schubkegel, Paul Grotelueschen, Paul Meyer, Len Mirly, Clay Fischer.

Women's Council

Annually elected women students compose a group known as the Women's Council of Concordia. Their aim is to promote Christian fellowship among the women students and to be an example in conduct, cooperation, dependability, and spiritual life. The different activities during the year, such as the Big-Lil' Sis Party, the Faculty Wives' Tea, and the Graduate Breakfast, are designed to promote and develop a well-rounded social program for both dormitory and day students. The advisors are Dean Mackensen, Mrs. Edith Morrison, and Miss Elda Dorow.

Left to right:
Front Row: Cathy Schaar, Dorothy Becker, Delores Schollmeyer. Second Row: Jean Kaiser, Carla Whipkey, Jean Krueger, Gladys Wendt, Marlene Huebner, June Markgraf, Pat Heider, Sharon Kuhl, Elizabeth Spalteholz, Beverly Bublitz, Mrs. Morrison, Dean Mackensen, Miss Dorow.

Executive Board:
Betty Saure, recording secretary; Betty Kosfeld, vice chairman; Alice Stolper, chairman; Isla von Behren, treasurer; Marian Boriack, corresponding secretary.

Student Union Committee

The Student Union was created as a living room for students and faculty members. It is an oasis of recreation, relaxation, and entertainment in the midst of classes and study sessions.

In addition to this, the Union Committee sponsors regular coffee hours, record nights, and various tournaments which involve skills in scrabble, pinochle, chess, etc.

The S. U. Committee works with other campus organizations to bring you, the student, a varied and a well-balanced social program.

Officers for this year include JoAnne Loeber, president; Bill Fleming, vice president; Ginny Metzger, secretary; and Tom Moede, treasurer. Miss Elda Dorow served the group as faculty patron.

Front Row: Ginny Metzger, JoAnne Hintz, Bill Fleming, Annette Jeske. Second Row: JoAnne Loeber, Miss Dorow, Don Rousch, Marge Guebert, Robert Trinks, Ed Stelling, Bonnie Campbell, Peggy Johnson, Gladys Wendt, Ethel Ellwein, Mary Lou Tetting.

Front Row: Harvey Hendrickson, Laura Lee Kohnke, Ed Stelling, Mark Trinklein, Al Neinas. Middle Row: Don Brauer, Neal Rabe, Barbara Laumann, Marilee Miller, Hilda Hoefer, Janet Wessel, Jane Schaumburg, Lois Prokopy, Margaret Kruse, Jim Knox. Back Row: Dr. Hahn, Bill Ahlbrand, Irma Marquardt, Marcia Gienapp, Kurt Schmidt.

Social Activities Committee

The Social Activities Committee has as its major goal to develop students socially and secondly to provide entertainment for the student body along social lines. This function is carried out by a varied program of all-school social events ranging from Pancake Breakfasts to floor parties to the annual Spring Banquet. The organization and administration of this committee is carried out by the Executive Committee and the Floor Social Leaders.

The Executive Committee is composed of: Margaret Kruse, Chairman; Jim Knox, Vice-chairman; Barbara Schroeder, Secretary; Harvey Hendrickson, Treasurer; Lynn Heitzman, Publicity.

Mission Activities Group

The Mission Activities Group is organized for the spreading of God's kingdom. M.A.G. offers practical situations to students such as teaching in a Sunday School, instructing a Bible Class, leading a youth group, and singing in the M.A.G. octet. They are also concerned with the canvassing of church areas, visiting jail inmates, and working in co-operation with our Children's Home at Addison. At the bi-weekly meetings, a speaker is presented to talk on some phase of mission work.
The officers are Jim Taglauer, president; Dale Busse, vice-president; Cathy Schaar and Delores Schollmeyer, secretaries; and Erna King, treasurer.

Religious Activities Committee

The Religious Activities Committee is one of the standing committees of Senate delegated to provide a varied program of all-school religious activities. It is their special joy and privilege to furnish the student family regular opportunities to unite in worship, and to afford the Holy Spirit means to fire spiritual growth and nourishment with God's Word.
Daily chapel services, Sunday vespers, infirmary devotions and floor devotions demand full time efforts of specially selected committee members, who are constantly aware of the need for other ways to preach Christianity and to thank and praise God in our everyday lives here at Concordia. Chairman of the committee is John Lutz.

Left to right:
Jean Heitman, Ginny Metzger, Dave Krubsack, Paul Meyer, John Lutz, Dale Busse, Prof. Janzow, Arnold Anderson, Paul Haehlke, Mary Lou Trinklein, Noel Schroeder.

Religious Discussion Group

Left to right:
Front Row: Lynn Heitzmann, Shirley Van Gelder, Bob Yaeger, Arliss Dippel, Ruth Ringsmuth, Shirley Hendrickson, Audrey Beversdorf, Darlene Penk, Joe Neubacher. Back Row: John Lutz, Irma Marquardt, Eunice Redeker, Glen Offerman, Erna King, Ginny Metzger, Doris Bartz, Pat Heider, Paul Meyer, Arnold Anderson.

The Religious Discussion Group is an informal organization of students interested in discussing together the meaning, content, and application of various Bible texts and Biblical topics. It functions as a specialized activity of the Religious Activities Committee. Andy Anderson is the chairman of the group with Paul Meyer and Rev. Dean Lueking serving as advisors.

The cultural side of the social program of Concordia is handled by the Cultural Activities Committee. During the past year, notable movies and lectures were presented and other noteworthy events such as an organ concert by E. Power Biggs, Mr. Mueller and his piano versatilities and the Northwestern Trio. Robert Dorn was chairman of the group while Shirley Bulgrien served as secretary. Committee head for the Goodman Theater Productions was Pat Heider. Movies were taken care of by Reynold Kunz and Charlotte Wuerffel handled the publicity. Professor Zeddies is the faculty advisor.

Cultural Activities Committee

Left to right:
Reynold Kunz, Bob Dorn, Prof. Zeddies, Shirley Bulgrien, Augie Simonsen.

Seated: Dale Busse, Ron Kasten, Jean Salzmann, Bob Litherland, Carol Herbst, Prof. Vahl, Donna Hoogerhyde. Standing: Bob Yaeger, Wayne Sievert, Gerry Budd.

International Relations Club

The International Relations Club is designed to give the students an opportunity to increase their knowledge of world affairs and how they effect them. The students are given a chance to present and compare their views on international politics and at the same time develop their own self-expression through faculty and student lead discussions, forums, panels, mock U.N. Assembly, and a political convention. Noted lecturers and speakers have also stimulated intelligent thinking and an exchange of opinions.

Officers are: Dale Busse, president; Ron Kasten, vice president; Donna Hoogerhyde, secretary; Prof. Vahl, advisor.

Science Research Club

The main objective of the Science Research Club is to give the members a deeper insight into the possibilities of science. By discussion, demonstration, and choosing movies on various scientific topics, these science majors show the usefulness and importance of science in the role of the Lutheran elementary school teacher.

President of the club is Ken Bahr, vice president is Ken Buuck, Tom Macke is secretary-treasurer, and the faculty advisor is Dr. Klotz.

Left to right:
Ken Buuck, Tom Macke, Dr. Klotz, John Stahlke, Dewayne Newkirk, Bill Hopkins, Bob Klein, Ken Bahr.

Athletic Council

The Athletic Council, in co-operation with the Athletic Department, plans Concordia's system of inter-scholastic and intramural sports. The council is responsible for the athletic program of the Student Association.

The Council schedules all intramural games and culminates the year by organizing a Field Day Meet. Through the efforts of the Athletic Council, a dream of the past several years materialized last summer in the construction of the tennis courts. The Executive Board includes Ed Grim, chairman; Intramural Chairman, Les Beccue; and Financial Secretary, Bonnie Campbell.

Women's Athletic Organization

Volleyball, basketball, softball, and bowling are just a few of the many sports offered to members of the Women's Athletic Organization. A widely varied sports program is presented in the hope that the members will not only learn skills involved in athletics, but also lessons in Christian sportsmanship and living. The organization has also reached outside of school in many of its activities by participating in the Annual Sports Day at Navy Pier and volleyball and basketball games with Rosary College. One of the aims of this year's W.A.O. was to sponsor a Sports Day with the senior girls from the Lutheran High schools of the area.

Officers are: Bonnie Campbell, president; Marilyn Wendt, vice president; Mary Ellen Buuck, secretary; Jean Kaiser, treasurer; Dean Mackensen, Faculty Advisor.

Alpha Sigma Phi

Although technically referred to as Alpha Sigma Phi, this athletic organization is more commonly called the "C" Club. Membership is earned by men who have won a varsity letter.

The "C" Club members concern themselves with the promotion of the athletic program and of various sports activities for the student body.

This year's officers are: president, Rollie Sonstroem; vice-president, Duke Otto; secretary, Jim Kirchoff; and treasurer, Augie Prahlow. Faculty advisor is Professor R. A. Lange.

The Veteran's Club is composed of students who served in the Armed Forces in World War II and the Korean War. The organization was formed to provide fellowship, and to inform members of pertinent information concerning the G. I. Bill. The club makes itself of service to the Church by going to Addison and visiting the children. The members also go to Hines Veteran's Hospital and aid the physically handicapped.

This year's president is Augie Krause, and the secretary is Rollie Sonstroem. Joe Neubacher is in charge of the Addison Project, while Paul Groteluesche n is the faculty advisor.

Veteran's Club

Front Row: Joe Neubacher, Ken Buuck, Kenneth Langholff, Augie Krause, Paul Groteluesche n, Ray Lange, Paul Hunsinger, Doyle Fricke. Back Row: Robert Yaeger, Henry Latzke, Lawrence Stout.

The Concordia Players

The Concordia Players offers membership to all members of the student body who are interested in the field of dramatics. In order to contribute to the experience of each of the members of the dramatic organization, the Players have presented a series of one-act plays in addition to the two main productions of the year as preparation for future parish dramatic work. This season was opened with the World Premier Performance of "A Man Called Peter." In the winter production the Players offered the famous children's classic "Hans Brinker and the Silver Skates." The experience gained through these productions will be helpful to future teachers.

Residing over the Players this season were: Betty Saure, treasurer; Isla von Behren, costumes; Donn Moore, stage craft; Bill Fleming, publicity; Fred Chandler, properties; Kenneth Buuck, lighting; Shirley Bulgrien, secretary; Jeannine Alwin, make-up; John Speckhard, vice president; Prof. Drews, faculty advisor.

Concordia College Choir

The Concordia College choir seeks to serve its Church through the medium of concerts, recordings, radio, television, public worship, and in the schooling of future parish musicians.

Learning activities within the choir reach their climax each spring in the choir's annual Parish Music Seminar. At this time student directed groups perform music suitable for use by parish musical organizations.

The 1956 concert season included appearances in Illinois, Wisconsin, Arkansas, Missouri, and Texas. In addition to these, the choir also made its annual appearance at Orchestra Hall in Chicago.

Presiding officers are: Don Busarow, president; Ron Gresens, business manager; Shiela Meyer, corresponding secretary; Warren Ford, vice-president; Ruth Ann Ringsmuth, recording secretary; Professor Hildner, director.

Left to right:
Elaine Binzel, business manager; Betty Kosfeld, ticket chairman; Larry Sohn, treasurer and ticket chairman; Will Hille, concert manager; Dallas Collever, publicity chairman; Delores Schollmeyer, recording secretary; Beverly Bublitz, corresponding secretary; Herb Jaekel, accompanist; Carol Maier, librarian; Prof. Waldschmidt, director; Don Timm, president.

Cantata Chorus

The Cantata Chorus, under the direction of Professor Carl L. Waldschmidt, provides the opportunity for a large number of Concordia students to have the rich experience of singing some of the greatest choral works ever written with orchestral accompaniment.

The objectives of the Cantata Chorus are: to praise and glorify God through music; to afford opportunities to the students for enrichment of their choral experience and for the development of their God-given talents; to perpetuate our choral heritage. Finally, to cooperate with the administration, faculty, and other organizations on the campus in the development of personality, leadership, and Christian character.

This year the Cantata Chorus presented three works: Bach's "Christmas Oratorio," Bach's Cantata "God's Time Is The Best," and Brahm's "Requiem."

Chapel Choirs

The Chapel Choirs, under the directions of Professor Zeddies and Mr. Schwab bring Christ through the media of music to our daily chapel services. The choirs also sing at various Lutheran churches in the Chicago area and participate in the annual Christmas caroling. Its members are also given opportunity to accompany, direct, observe and acquire some knowledge of the type of music an average church choir would sing.

Concordia Band

Whether on the football field or the basketball court, the Concordia Band, under the direction of Professor Alfred Gras, is on hand to cheer on the team and the crowd. The band also plays for various other school functions and has a wide range of music from the traditional marches to modern music. The Band also gives its members an opportunity to become acquainted with symphonic and modern concert work. The highlight of the year is the annual Spring Tour.

Left to right:
Don Offerman, sophomore representative; Dave Schult, freshmen representative; Don Schult, senior representative; June Markgraf, junior representative; Elvin Harms, president; Iris Wiese, librarian; Henry Latzke, properties; Jo Loeber, secretary-treasurer; Prof. Gras, director.

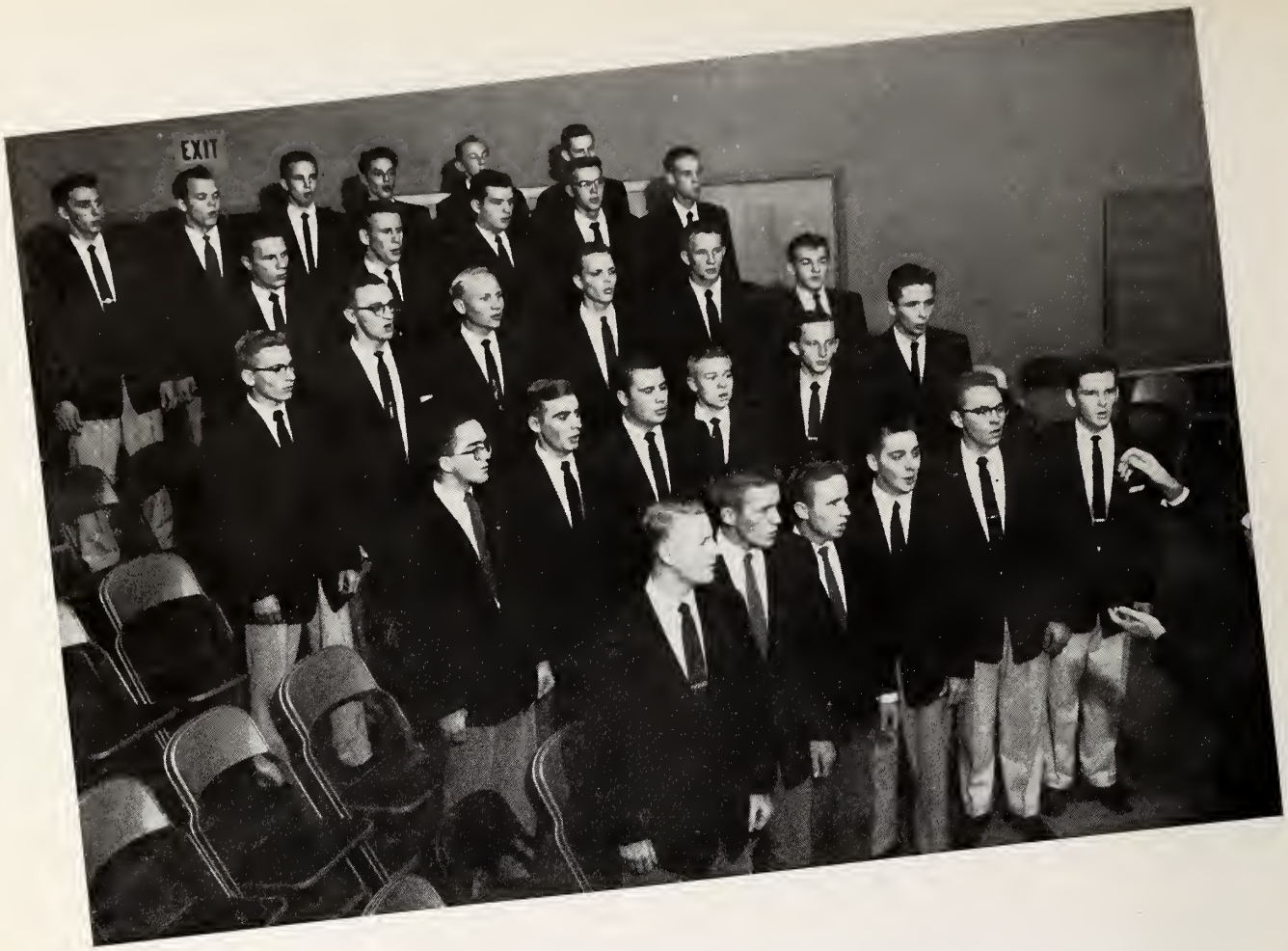

Collegians

At each performance by the Collegians, they successfully fulfill their goal in establishing a mutual enjoyment of music between singers and listeners. This group, directed by Don Busarow, includes both regilious and secular numbers in its repertoire. Besides performances in many campus activities, the Collegians also sing at various church functions and other off-campus activities.
This year's officers include: Clancy Hinz, president; Don Berlinski, vice-president, Ron Irsch, secretary-treasurer; and Gerry Dorhmann, librarian.

Foresters

The Foresters were just organized in 1954 to spread the Word of God through song, and as a means to stimulate prospective teachers to enter C. T. C.
This project soon materialized and was carried out last year by members, Steve Schmidt, Ralph Kohrs, Gerry Dohrmann, Ron Irsch, and Herb Jaekel. During the summer of 1955, they toured the country east of the Mississippi and presented 75 concerts in various churches of Synod, and several broadcasts over radio and T. V. The quartet also appeared at various school activities on campus and at nearby church functions.

The Four Freshmen

One of the newest groups on campus is The Four Freshmen, who were organized to sing for the 1955 Reverse Party. They have since continued their singing ways and entertained at many school functions. We often remember them for their unusual renditions and unique dress to fit each particular occasion. The members are Marlys Ross, Shiela Meyer, Janice Ritt, Grace Fricke.

The "Combo"

For the past few years the "Combo" has appeared on the Concordia campus to provide musical entertainment on the lighter side. The fellows who carried on the Dixieland tradition this year were Dan Schult on the trumpet, Dave Schult with the saxophone, Bob Hanneman on the drums, Lee Jany strumming the bass, Dave Toven on the trombone, and Wally Gresens on the piano.

Pillars

The editor wishes to take this space to thank all those whose many long, hard hours of work have made this book a reality: the various editors and their smooth working staffs for a job well done; our head typist for her dependability in handling the copy work; our business manager for his private patron drive in obtaining the necessary funds to produce this book; our faculty advisor whose advice was greatly appreciated; Toloff Studio and our campus photographer, for their fine quality of work as evidenced in this book; and the King Company for their inestimatable help and advice in publishing this book.

This year our goal was to make Pillars an even better yearbook than it has been in years past—a book that would tell the story of Concordia, its students, and faculty, and be an asset to the school. Many changes and different ideas have been incorporated this year and there are bound to be differences of opinion. But this staff has striven to create what we think is a yearbook best representing Concordia.

Bill Fleming—School Life
—Assistant Layout Editor

Norma Milnikel—Classes

Bill Ahlbrand—Athletics

Charlotte Wuerffel—Administration and Faculty

Alger Neinas—Organizations

Carla Wiedenkeller—Head Typist

Carol Dandanell—Circulation

Dr. Krause—Faculty Advisor

Paul Haberstock—Business Manager

Rod Schrank—Editor

Paul Haberstock, Alger Neinas, Rod Schrank, Dr. Krause, Bill Fleming, Norma Milnikel, Charlotte Wuerffel, Carla Wiedenkeller.

Victor Peper—Editor-in-chief
Jack O'Benar—Assistant Editor
Ron Kasten—News Editor
JoAnne Hintz—Feature Editor
Richard Otto—Sports Editor
Ken Bahr—Business Manager
Louis Herring—Advertising
Tom Moede—Circulation
Professor Carl H. Scaer—Faculty Advisor
Mr. Paul Groteleuschen—Faculty Advisor

The Spectator

The Spectator is the student publication designed to keep the student body well informed of the happenings at Concordia. Through its news, features, editorials, and sports articles, it also serves as a medium of expression for the students. The smooth working staff made much progress this year. This was in evidence by the "New Look" of the Spectator.

JoAnne Hintz, Tom Moede, Ron Kasten, Richard Otto, Vic Peper, Prof. Scaer, Jack O'Benar, Louis Herring.

Concordia Men's Club

The Concordia Men's Club fosters interest for our college among the Lutheran congregations of the Synodical Conference and aids in the financial support of the maintenance of the physical education program. They also promote the spirit of Christian fellowship among the body of Lutheran men. Officers of the group are Dr. Krause, president; Mr. Gotsch, vice-president, Mr. Meilahn, treasurer; Mr. Papke, financial secretary; Mr. Menke, recording secretary; and Reverend Gerth, chaplain.

Concordia Women's Auxiliary

This group of women, which numbers nearly 500 members, has as its goal the promotion of interest for Concordia and its students among its members. They concern themselves with the welfare of the student body and generously provide funds for various college projects. Officers of the Auxiliary are Mrs. Menke, president; Mrs. Buehring, vice-president; Mrs. Bertram, recording secretary; Mrs. Burgdorf, corresponding secretary; and Mrs. Brauer, treasurer.

Athletics

Whatsoever thy hand findeth to do, do it with all thy might.
Eccl. 9:10

Memories?

Homecoming

Looking about the campus, one found the spirit of the student body preparing for the 1955 Homecoming Weekend.

The first big event on Friday evening was the choosing of Concordia's Beard Kings. After the introduction of the football team, the presentation of the Court and the coronation of our queen took place. Then followed the snake dance, which led to the bonfire, where the evening's activities ended.

Saturday morning found many students up bright and early, giving last minute touches to their displays. The afternoon witnessed the big game against Northwestern. The highlight of the weekend was the Alumni Banquet, having as its theme, "Through the Years."

The dedication of our new science building, Eifrig Hall, on Sunday afternoon closed the Homecoming celebration for another year.

Beginning of the big weekend.

Sponsored by Oak Park Trust & Savings Bank

Her Majesty — Betty Kosfeld

Our Queen and Her Court

The most anxious and exciting moment of the Friday night festivities was the presentation of our Queen and her Court. The results of the election were revealed as each member of the Court was presented. Doris Claybaker and Peg Johnson served as pages, while Gladys Wendt and Elaine Binzel were the attendants. Finally, the Queen of Homecoming, 1955 was announced and escorted to her throne—Miss Betty Kosfeld.

The Royal Court—Gladys Wendt, Margaret Johnson, Queen Betty Kosfeld, Elaine Binzel, and Doris Claybaker reigned supreme throughout the festivities.

An honor for the players—escorts for the Royal Court.

The meaning of Homecoming.

"Times Marches On" — won a blue ribbon for 1st Kohn and 2nd Lindemann Halls.

Congenial handshakes follow at President's Reception.

Front row: M. Scheimann, O. Ulmer, G. Aukamp, W. Schlegl, D. Woodard, H. Wills, M. Pankow, M. Brutlag, C. Taylor, E. Stedman, R. Lewer, R. Klein.

Second row: C. Behling, R. Moehrlin, A. Oldenberg, D. Janssen, B. Lutz, J. Schoepp, R. Luedke, W. Rupprecht, G. Taylor, D. Schaus.

Back row: W. Schmidt, R. Otto, N. Hilpert, R. Sandler, D. Glawe, P. Hunsinger, G. Nast, C. Kaun, J. Borger, J. Abel.

Football

As the pigskin season got under way, the picture looked bright for the Concordia "eleven." Early games showed promise of a winning season, but injuries proved costly. As a result, the latter part of the year provided unpleasant scores in the won-loss column.

Determination and team spirit were evident in every game. Head coach, Bob Greising, assistant coach, Rube Stohs, and line coach, Augie Krause certainly put forth a fine effort. The team will be hard hit by graduation when ten seniors leave the squad.

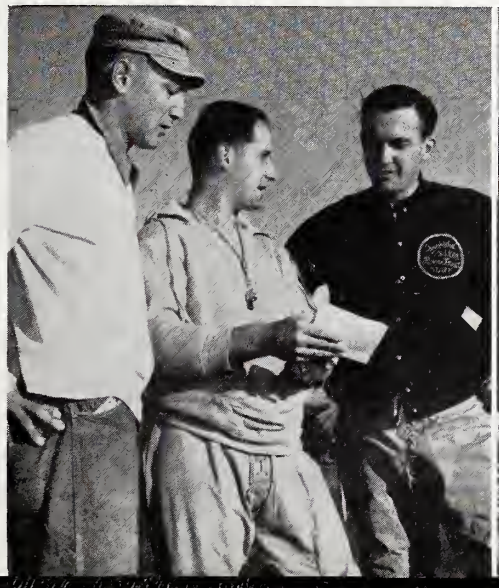

Head coach, Bob Greising, shows his strategy to line coach, Augie Krause (left) and backfield coach, Rube Stohs.

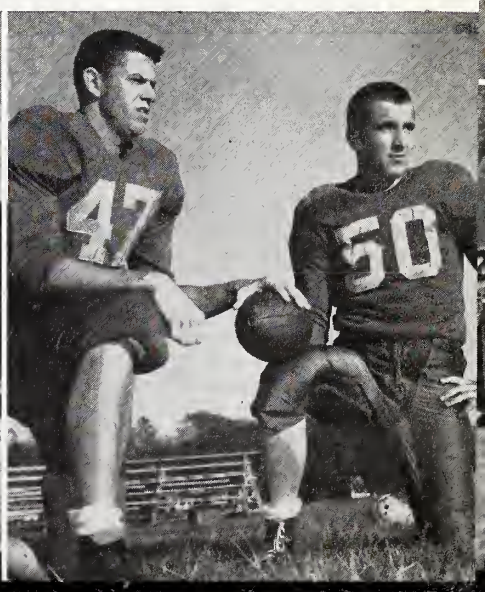

Co-captains of the 1955 Cougars—Dave Glawe and Marcus Pankow.

47

34

40

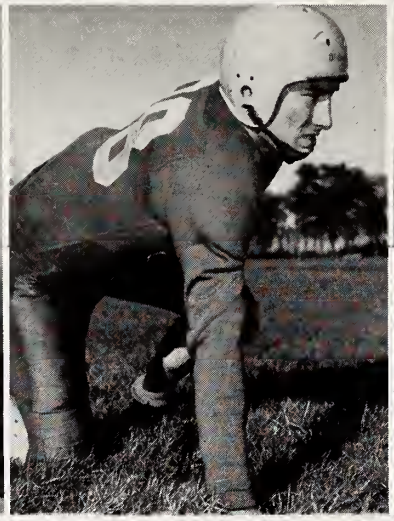

ARS

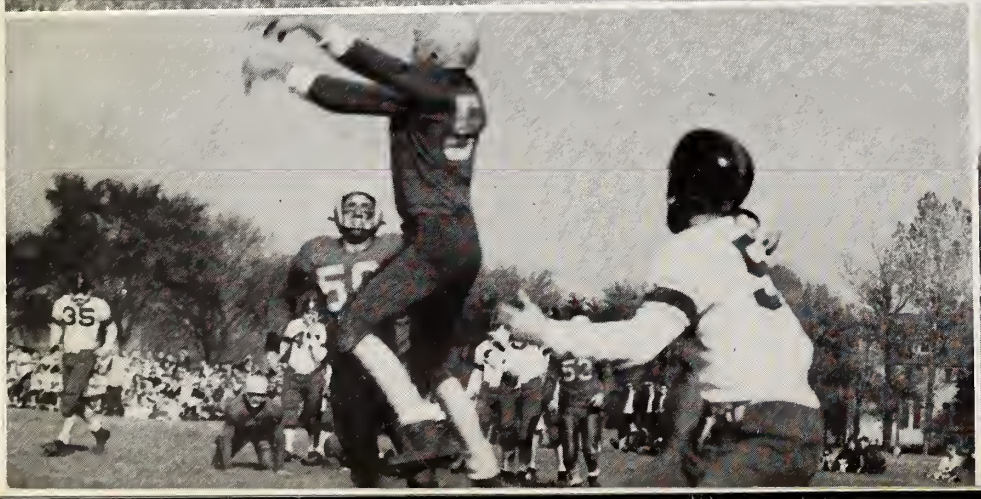
35
53

Seniors
John Schoepp
Dave Glawe
Duke Otto
Max Scheimann
Don Woodard

Bernie Lutz
Bill Rupprecht
Marlin Brutlag
Gerald Nast
John Borger

Season's Results

We	Opponent	They
13	Wisconsin Tech	7
6	St. Procopius	6
8	North Park	14
6	Milton	39
7	Watertown (Homecoming)	38
0	Mission House	27
0	Wisconsin Extension	20

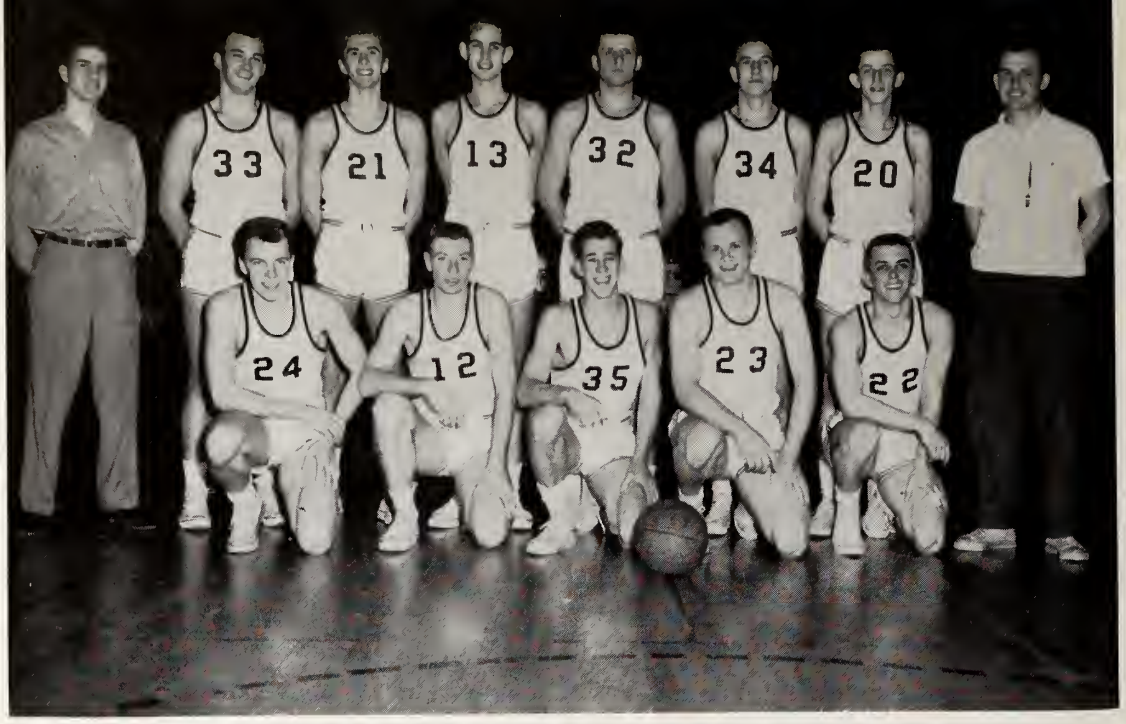

Front row: D. Janssen, L. Beccue, R. Bunn, A. Prahlow, C. Dietrich.
Back row: K. Schmidt, Manager; W. Ahlbrand, J. Kirchhoff, R. Laesch, J. Allan, R. Otto, L. Sohn, R. Stohs, Coach.

Basketball

Boasting a total record of 15 wins and 8 losses and a conference record of 10 wins and 2 losses, Coach Stohs' cagers captured the Badger-Illini championship for the second consecutive year.

The team started slowly, but they soon found themselves after the Christmas vacation and played winning ball from that point on, garnering 12 decisions while dropping only three.

Competition in the All Concordia Tournament in Springfield proved surprisingly rough, however, and the team lost both games, one to Springfield and one to Seward.

High lights for the 1955-56 season included the record-breaking team effort of 100 points against Wisconsin Tech, a record-breaking individual effort of 43 points by graduating letterman, Duke Otto, in the same game, and the victory over Concordia Milwaukee in the final home game of the year, before a capacity crowd of over 1000.

Otto was the only senior on the squad, leaving a nucleus that promises an even better 1956-57 campaign.

Senior Otto and junior Augie Prahlow were selected by the team as honorary co-captains, and junior Jim Kirchhoff was picked on the Badger-Illini All-Conference team and the Concordia All-Tournament team.

Coach R. Stohs explains diagram of a new play to the team.

Sponsored by Board of Support and Pensions
(Lutheras Church Missouri Synod)

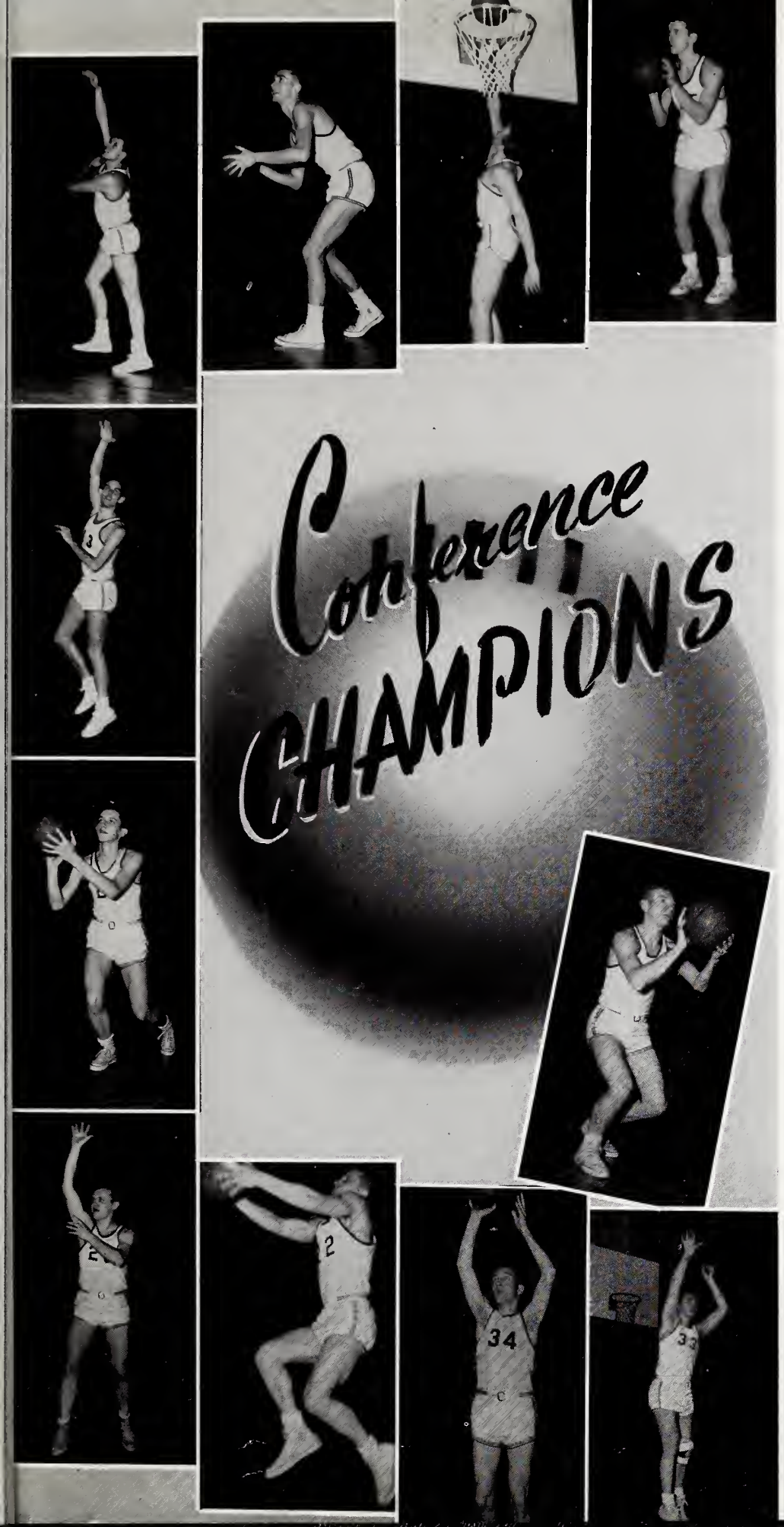

We	Opponents	They
71	Navy Pier	73
76	Elmhurst	62
69	Wisconsin Tech	56
73	Mission House	79
66	Elmhurst	68
93	St. Procopius	62
75	Illinois Tech (overtime)	79
78	Milton	57
67	Watertown	62
70	Illinois Tech	84
81	Aurora	67
68	Wisconsin Extension	66
62	Concordia Milwaukee (overtime)	60
88	Watertown	62
67	St. Procopius	47
66	Milton	70
92	Aurora	84
92	Wisconsin Extension	60
100	Wisconsin Tech	70
60	Mission House	59
95	Concordia Milwaukee	81
	Concordia Tournament	
71	Springfield	79
66	Seward	86

Center
John Allan

Forward
Jim Kirchhoff

Guard
Dan Janssen

Guard
Dick Bunn

Center
Roger Laesch

Forward
Larry Sohn

Guard
Augie Prahlow

Guard
Cliff Dietrich

Forward
"Duke" Otto

Forward
Bill Ahlbrand

Forward
Les Beccue

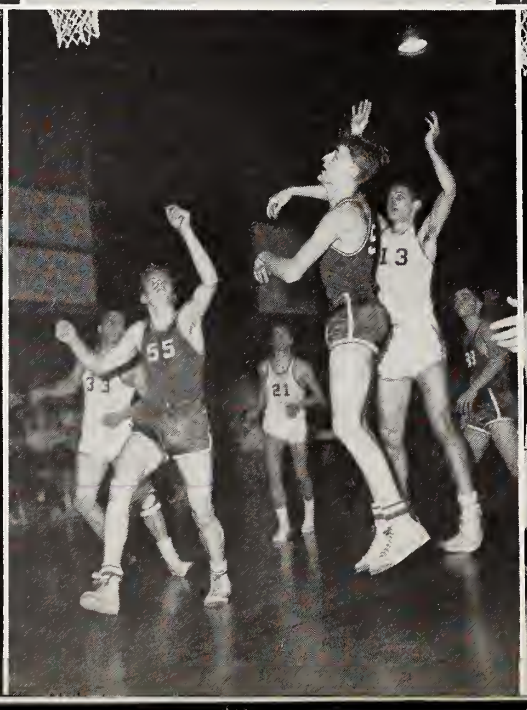

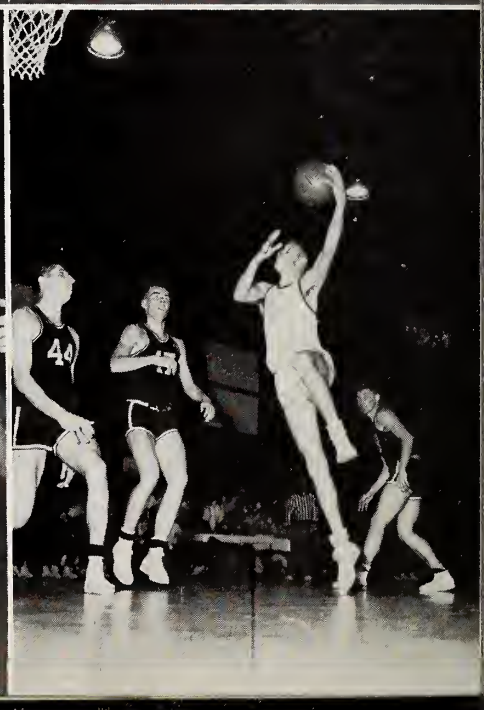

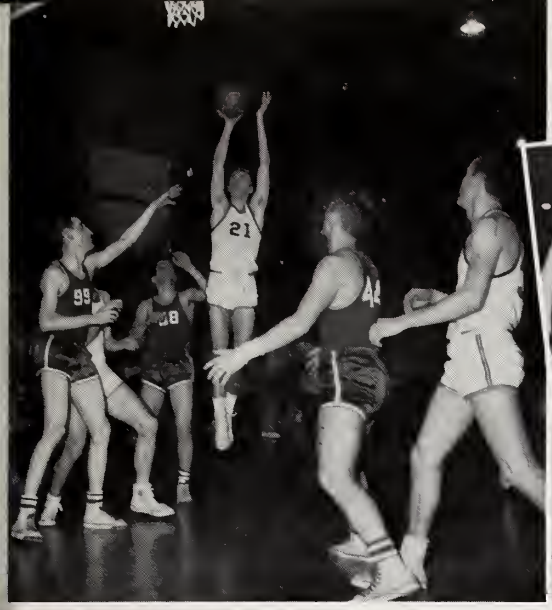

The Cougars score again!

Marching With Concordia!

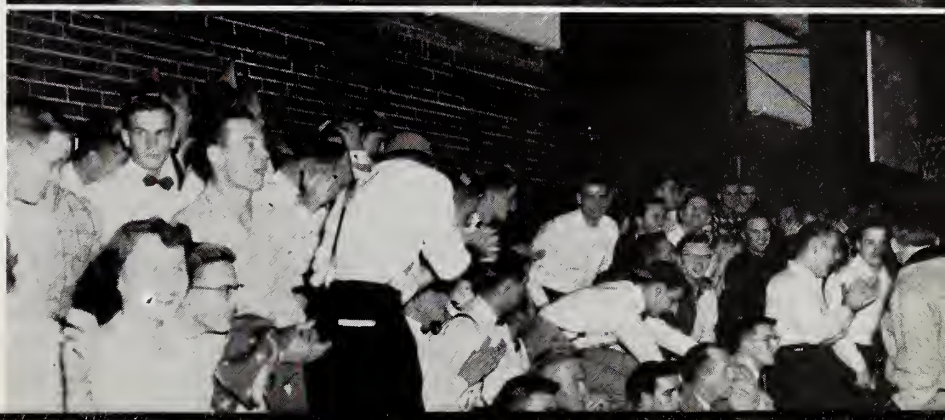

Loyal supporters.

Junior Varsity

Front row: A. Oesterreich, C. Harper, W. Schlegl, D. Hasz, D. Koetke.
Back row: H. Gronewald, R. Sandler, J. Gaertner, P. Crisler, G. Janssen, R. Meyer, J. Rettig, Coach.

The primary purpose of the J.V. team is to groom players so that they may help fill varsity positions vacated by graduating lettermen. Although the season record of the team was not too impressive, it certainly disguises the actual progress made by individuals. Coached by senior "Jeep" Rettig, members of the team showed that next year they would be ready to try for a berth on the varsity team. Good sportsmanship and Christian spirit prevailed in the preliminary games as they did in the varsity games.

Cheerleaders

We can be justly proud of this year's cheerleaders for a job well-done. They were in great part responsible for our fine school spirit, and they came through with flying colors when the chips were down. Their artistic performance and capable direction of the Concordia spirit at pep sessions and during varsity contests was evidenced throughout the season.

Winding up for a cheer are this year's cheerleaders. From left: P. Anunciacion, J. De Coste, L. Beck, J. Alwin, C. Zeisser, C. Meyer.

Sponsored by Aid Association for Lutherans

Front row: L. Mirly, R. Schrank, L. Beccue, R. Bertke, Manager.
Second row: H. Becker, F. Weiss, D. Berlinski, E. Schiller, R. Otto, V. Peper.
Back row: R. Sonstroem, H. Muench, D. Glawe, W. Ahlbrand, P. Hunsinger, H. Gronewald, J. Taglauer, R. Stohs, Coach.

Baseball

With the return of seven lettermen from last year's "nine," the team started the season successfully, defeating Aurora 4-3 in the opener and whitewashing Chicago Illini 4-0 two days later. Headed by senior pitchers, Vic Peper and Duke Otto, and senior centerfielder, Don Berlinski, Coach Stohs expects good results from his squad this year.

The steady play of lettermen Les Beccue, Herb Becker, Len Mirly, and Rollie Sonstroem, and the presence of talented newcomers also back up the predictions which were made for the 1956 baseball year.

Vic and Duke practice their pitching motions.

Rollie throws for the double play as Don hits the dirt.

Mirly rounds third on his way to score.

Ahlbrand takes high and inside.

Jim clears the bar with ease in the high jump. Aukamp and Seegert observe while Harms and Bublitz demonstrate the proper hand-off.

Straining for distance in the broad jump is Janssen. Without breaking stride, Augie clears the hurdle.

Track

The hope for a successful season rests upon the shoulders of 7 returning lettermen and several very promising newcomers. The Cougars are well represented in the track and field departments with 17 men on the team. The thin-clads are ably coached by Mr. Kuehm, and we can expect good results from the squad this year.

Front row: R. Schollmeyer, W. Koch, E. Fiedler, D. Janssen, D. Krubsack, A. Oesterreich, G. Aukamp.

Back row: D. Polack, Manager; W. Schlegl, D. Bublitz, E. Harms, R. Neumann, P. Crisler, H. Seegert, D. Frank.

Sponsored by Bud McMahon's Standard Service Station

Tennis

The tennis team, coached by Mr. Meyer, shows promise of a successful season. The varsity opened the season by beating Elmhurst, 3-2. The team also has an added inspiration this year — brand new home courts. With daily practice now possible, the Concordia netmen will be tough to beat.

Front row: C. Lohrmann, L. Jany, D. Roell, J. McWhirter, K. Schmidt.
Back row: P. Meyer, Coach; J. Lutz, W. Hahn, J. Kirchhoff, S. Ruddy, G. Taylor, E. Grim, D. Bernhardt, Manager.

Grim waits for a return smash.

Ruddy gets ready for the serve.

Golf

Although losing their first golf match, the varsity team shows definite promise for the future as there are 3 returning lettermen on the squad. Prof. R. A. Lange is the coach for the team.

Chuck Finke lines up an iron shot. About to slam a wood shot is Loren Rehmer.

Ed Stelling demonstrates the proper use of a wood as Dave Meyer, Coach R. Lange, Chuck Finke, A. Rupnow, K. Radtke, Wayne Sievert, and Loren Rehmer watch.

Intramurals

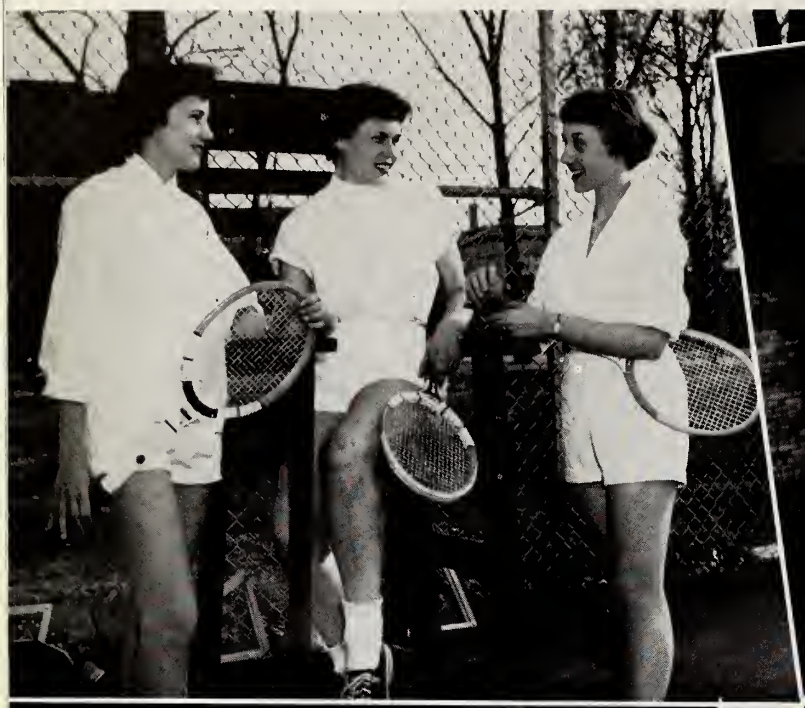

Sponsored by Concordia Bookstore

School Life

Rejoice . . . in thy youth. Eccl. 11:9

Rest Stop?

Early bird gets the . . . pancakes!

Reverse Party Pow-Wow.

Concordia, 19??

Giving the ol' once-over.

Sing ye and rejoice.

Daughters of the Revolution

Hen Party

Dear Carolyn,

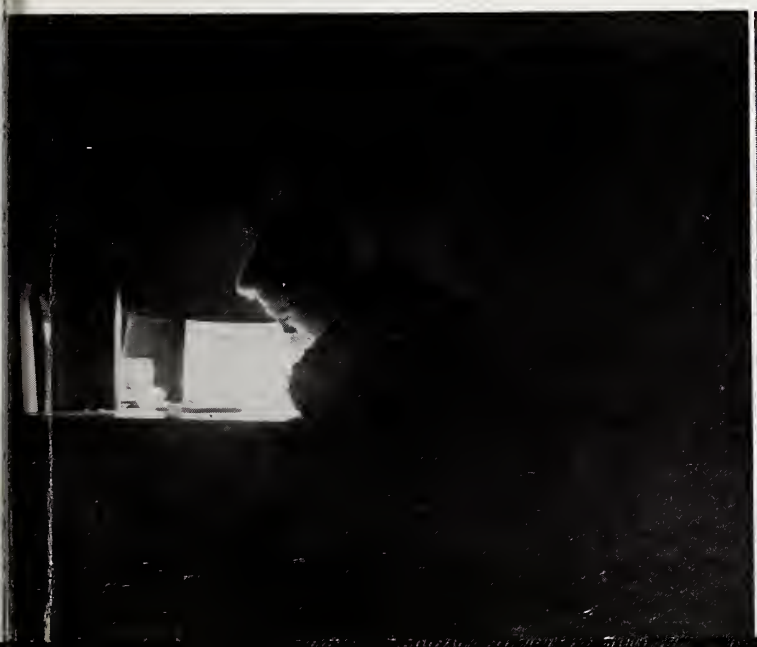

"Yes, I can!" . . . "No, you can't!"

Forced March

Sleepy-time gals

Bedtime snack

"Oops, wrong note!"

Concordia's clown!

Puff-Puff-Puff—that cigarette!

Activities

4 Year Graduates

AHLGRIM, DOROTHY LOUISE—Sequence: Religion; Women's Athletic Organization, 2 yrs.; Chapel Choir, 2 yrs.; Attended: Concordia College, Fort Wayne, Indiana, 2 yrs.

ALBERT RAYMOND—Sequence: History; Automobile Club, 3 yrs.; Football, 1 yr.; Baseball, 1 yr.

ANDREWS, QUYNTIN—Sequence: Religion; Attended: Concordia Seminary, 2 yrs.

BACHMANN, RAYMOND — Sequence: Religion; Chapel Choir, 2 yrs.; Band, 1 yr.

BAHR, KENNETH—Sequence: Math-Science; Cantata Chorus, 1 yr.; Spectator, 1 yr., Business Manager; Automobile Club, 3 yrs.; Science Research Club, 2 yrs., President, Secretary-Treasurer; Concordia Players, 1 yr.; Alpha Sigma Phi, 3 yrs.; Track, 3 yrs.; Supply Teaching, Elmhurst, Illinois, 1 yr.

BEHLING, ESTHER—Sequence: English; Cantata Chorus, 2 yrs.; String Ensemble, 2 yrs.; Attended: Concordia Collegiate Institute, Bronxville, New York, 2 yrs.

BEHNKE, DOLORES JEANNE—Sequence: History; W.A.O., 1 yr.; Cantata Chorus, 3 yrs.

BEHRENS, DOROTHEA — Sequence: English; Attended: Concordia Collegiate Institute, Bronxville, New York, 2 yrs.

BERLINSKI, DONALD—Sequence: Math-Science; Senate, 1 yr., Wing Representative; Men's Council, 2 yrs., Vice-Chairman, 1 yr.; Cantata Chorus, 3 yrs., Business Manager, 1 yr., Ticket Chairman, 1 yr.; Chapel Choir, 2 yrs., President, 1 yr.; Collegians, 3 yrs.; M.A.G., Octette, 1 yr.; Baseball, 3 yrs.

BORGER, JOHN—Sequence: Religion; Automobile Club, 2 yrs.; Football, 2 yrs.; Baseball, 2 yrs.

BRANDT, DORIS JEAN—Sequence: Geography; W.A.O., 2 yrs.; Chapel Choir, 1 yr.; M.A.G., 3 yrs.; Pillars, 1 yr.

BRAUER, DONALD—Sequence: Music; A Cappella, 2 yrs.; Cantata Chorus, 2 yrs.; Pillars, 1 yr.; Concordia Players, 1 yr.; S.A.C., 1 yr.; Supply Teaching, Frankenmuth, Michigan, 1 yr.

BREHM, MARVIN—Sequence: Music; Cantata Chorus, 1 yr.; Supply Teaching, Theresa, Wisconsin, 1 yr.

BRETHAUER, ALBERTA—Sequence: Music; W.A.O., 2 yrs.; A Cappella, 1 yr.; Cantata Chorus, 1 yr.; M.A.G., 2 yrs.; Supply Teaching, Delray Beach, Florida, 1 yr.; Hyattsville, Maryland, 1 yr.

BRUSCO, RUTH ESTHER—Sequence: English; A Cappella, 2 yrs.; String Ensemble, 2 yrs.; Attended: Concordia Collegiate Institute, Bronxville, New York, 2 yrs.

BRUTLAG, MARLIN—Sequence: Geography; Automobile Club, 1 yr.; Alpha Sigma Phi, 2 yrs.; Football, 2 yrs.

BUDD, GERALD—Sequence: Geography; Cantata Chorus, 1 yr.; Chapel Choir, 1 yr.; I.R.C., 3 yrs., Librarian, 1 yr.; Veteran's Club, 3 yrs.; Automobile Club, 2 yrs.; Concordia Players, 1 yr.

BULGRIEN, SHIRLEY ANN—Sequence: English; C.A.C., 1 yr.; Student Union Committee, 2 yrs.; A Cappella, 3 yrs.; M.A.G., 1 yr.; Spectator, 2 yrs.; Concordia Players, 2 yrs., Secretary, 1 yr.

BURRON, DOUGLAS—Sequence: Social-Science; Cantata Chorus, 1 yr.; Collegians, 1 yr.; Attended: Concordia College, St. Paul, Minnesota, 2 yrs.

BUSAROW, DONALD—Sequence: Music; A Cappella, 4 yrs., President, 1 yr.; Collegians, 4 yrs., Director, 4 yrs.; Automobile Club, 2 yrs.; Basketball, 1 yr.; Track, 1 yr.

CAMPBELL, BONNIE JOY—Sequence: Religion; Student Union Committee, 1 yr.; Athletic Council, 1 yr., Secretary-Treasurer, 1 yr.; W.A.O., 2 yrs., President, 1 yr.; Cantata Chorus, 1 yr.; Chapel Choir, 1 yr.; M.A.G., 1 yr.; Pillars, 1 yr.; Attended: Concordia College, Fort Wayne, Indiana, 2 yrs.

CRAIG, ROBERT—Sequence: Sociology; Concordia Players, 1 yr.

DANDANELL, CAROL—Sequence: Religion; W.A.O., 2 yrs.; Pillars, 2 yrs., Circulation Manager, 1 yr.; Spectator, 1 yr.; Concordia Players, 2 yrs.

DETMER, RICHARD—Sequence: English; English Club, 1 yr.; Spectator, 1 yr.

DOEHRMAN, DORIS ANN—Sequence: Religion; Cantata Chorus, 2 yrs.; Chapel Choir, 2 yrs.; Spectator, 1 yr.; Attended: Concordia College, Fort Wayne, Indiana, 2 yrs.

DOMBROS, NANCY EILEEN—Sequence: English; W.A.O., 2 yrs.; A Cappella, 3 yrs., Librarian, 1 yr.; Cantata Chorus, 1 yr.; Pillars, 2 yrs., Circulation Manager, 1 yr.; S.A.C., 1 yr.; Collegiettes, 1 yr.

DORN, ROBERT—Sequence: Math-Science; Senate, 2 yrs.; Men's Council, 1 yr.; C.A.C., 2 yrs., Chairman, 2 yrs.; Athletic Council, 1 yr.; Cantata Chorus, 1 yr.; Pillars, 1 yr., Business Manager; S.R.C., 2 yrs., Vice-President, 1 yr., President, 1 yr.

EICKMEYER, KENNETH—Sequence: Geography; Band, 2 yrs.; Mission Activities Group, 1 yr.; Automobile Club, 3 yrs.; Concordia Players, 2 yrs.

FELDKAMP, RALPH—Sequence: Religion; 1 yr., Treasurer; Cantata Chorus, 2 yrs.; Automobile Club, 1 yr.; Attended: Concordia College, Fort Wayne, Indiana, 2 yrs.

FICK, ALBERTA—Sequence: English; W.A.O., 1 yr.; Cantata Chorus, 4 yrs.; Chapel Choir, 1 yr.

FIORE, WALTER—Sequence: Social Science; Attended: St. John's College, Winfield, Kansas, 2 yrs.

FLEMING, WILLIAM—Sequence: English; Student Union Committee, 1 yr., Vice-President; A Cappella, 3 yrs.; Collegians, 1 yr.; Pillars, Editor—School Life, 1 yr.; Concordia Players, 4 yrs., Publicity Chairman, 2 yrs.; Alpha Sigma Phi, 1 yr.; Cheerleader, 1 yr.; Graduation Committee, Chairman.

FORD, WARREN—Sequence: Music; A Cappella, 4 yrs., Vice-President, 1 yr.; Automobile Club, 3 yrs.; S.A.C., 1 yr.; Floor Secretary-Treasurer, 1 yr.

GELHAUSEN, ALBERT—Sequence: Math-Science; Cantata Chorus, 1 yr.; Collegians, 2 yrs.; Pillars, 1 yr.; Spectator, 2 yrs.; School Photographer, 2 yrs.; Track, 1 yr.

GRAUDIN, RICHARD — Sequence: Geography; Cantata Chorus, 2 yrs.; Chapel Choir, 1 yr.; Automobile Club, 1 yr.; Concordia Players, 4 yrs., Properties, 1 yr., Vice-President, 1 yr., President, 1 yr .

GRIM, EDWARD—Sequence: Physical Education; Senate, 1 yr.; Men's Council, 1 yr.; Student Union Committee, 1 yr.; Athletic Council, 4 yrs., Chairman, 1 yr.; Spectator, 1 yr.; Football, 1 yr.; Tennis, 3 yrs.

HACKMAN, HELEN LOUISE—Sequence: Religion; W.A.O., 2 yrs.; Cantata Chorus, 2 yrs.; Attended: Concordia College, Fort Wayne, Indiana, 2 yrs.

HANNEMAN, ROBERT—Sequence: Geography; Automobile Club, 1 yr.; Concordia Players, 1 yr.; Alpha Sigma Phi, 3 yrs.; Football, 3 yrs.; Baseball, 2 yrs.; Graduation Committee.

HARMS, ELVIN—Sequence: Music; Cantata Chorus, 2 yrs.; Band, 4 yrs., President, 1 yr.; Automobile Club, 1 yr.; Track, 2 yrs.; Supply Teaching, Chicago, Illinois, 1 yr.

HEIDEMAN, HARLAN—Sequence: Music; A Cappella, 4 yrs.; Automobile Club, 2 yrs.

HERMANN, HENRY—Sequence: Music; A Cappella, 2 yrs.; Cantata Chorus, 1 yr.; Collegians, 3 yrs.; Automobile Club, 1 yr.; Supply Teaching, Chicago, Illinois, 1 yr.; Norwood Park, Illinois, 1 yr.

HILLE, WILTON—Sequence: Geography; Cantata Chorus, 2 yrs., Concert Manager, 1 yr.; Chapel Choir, 1 yr.; Automobile Club, 2 yrs.; S.A.C., 1 yr.; Attended: Concordia College, Fort Wayne, Indiana, 2 yrs.; Graduation Committee.

HINTZ, EARL—Sequence: Religion; Chapel Choir, 1 yr.; Automobile Club, 1 yr.; S.R.C., 1 yr.

HINZ, CLARENCE—Sequence: Science; Men's Council, 2 yrs.; R.A.C., 1 yr., Chapel Chairman; Cantata Chorus, 3 yrs., President, 1 yr.; Chapel Choir, 2 yrs.; Collegians, 2 yrs., President, 1 yr.; M.A.G., 1 yr., Octet; Automobile Club, 1 yr.

JOHNSON, MARGARET ELIZABETH — Sequence: Music; Student Union Committee, 1 yr.; W.A.O., 2 yrs.; A Cappella, 2 yrs.; Attended: Concordia College, Fort Wayne, Indiana, 2 yrs.

KIRKPATRICK, ELAINE COLLETTE—Sequence: English; W.A.O., 3 yrs.; Cantata Chorus, 4 yrs.; Pillars, 1 yr.

KEIL, ALVIN—Sequence: Religion; Cantata Chorus, 1 yr.; Chapel Choir, 1 yr.; M.A.G., 1 yr.

KLAMM, LUCILLE ALICE—Sequence: Religion; Cantata Chorus, 1 yr.; M.A.G., 2 yrs.; Attended: Concordia College, St. Paul, Minnesota, 2 yrs.

KOCHENDORFER, LEN—Sequence: Math-Science; Alumni Committee, 1 yr.; Track, 2 yrs.

KOSFELD, BETTY LORRAINE—Sequence: Math-Science; Women's Council, 1 yr., Vice-President, 1 yr.; Athletic Council, 1 yr.; W.A.O., 4 yrs.; Cantata Chorus, 4 yrs., Co-ticket Chairman, 1 yr.; Concordia Players, 1 yr.; S.A.C., 1 yr.

KRAMER, LUTHER—Sequence: Religion; Attended: Concordia Seminary, 1 yr.

KRAMER, ROY—Sequence: English; Chapel Choir, 1 yr.; Veteran's Club, 2 yrs.; Automobile Club, 2 yrs.; Attended: Concordia College, St. Paul, Minnesota, 2 yrs.

KREIDT, MARTIN—Sequence: Geography; Senate, 1 yr., President; A Cappella , 1 yr.; Chapel Choir, 1 yr.; Collegians, 1 yr.; S.A.C., 1 yr.; Attended: Concordia College, Oakland, California, 2 yrs.

KRODEL, DELORES MARIE—Sequence: Geography; W.A.O., 2 yrs.; Cantata Chorus, 4 yrs.; M.A.G., 1 yr.

KRUEGER, DON—Sequence: Geography; Automobile Club, 1 yr.; Supply Teaching, Monroe, Michigan, 1 yr.

KUNZ, REYNOLD—Sequence: Social Science; Men's Council, 1 yr.; C.A.C., 1 yr.; A Cappella, 2 yrs.; Collegians, 1 yr.; Pillars, 2 yrs., Editor, 1 yr.; English Club, 2 yrs., President, 1 yr.

LANGE, JOAN RUTH—Sequence: Religion; Women's Council, 1 yr.; W.A.O., 4 yrs.; Cantata Chorus, 4 yrs.; M.A.G., 3 yrs.; Pillars, 1 yr.; Concordia Players, 3 yrs.

LATZKE, HENRY—Sequence: Social Science; Band, 3 yrs.; M.A.G., 2 yrs.; Veteran's Club, 3 yrs.; Automobile Club, 3 yrs.

LUTZ, BERNHARD—Sequence: Geography; Pillars, 1 yr.; Automobile Club, 1 yr.; Alpha Sigma Phi, 2 yrs.; Football, 2 yrs.; Track, 2 yrs.; Attended: Concordia College, St. Paul, Minnesota, 2 yrs.

MERIGGI, ALEXANDRIA—Sequence: English; Attended: Concordia Collegiate Institute, Bronxville, New York, 2 yrs.

MERKLE, IRENE ELEANORA—Sequence: Religion; W.A.O., 2 yrs.; Cantata Chorus, 1 yr.; Chapel Choir, 1 yr.; M.A.G., 2 yrs.; R.D.G., 1 yr.; S.A.C., 2 yrs.; Attended: Concordia College, Fort Wayne, Indiana, 2 yrs.

MERZ, EUNICE—Sequence: Religion; A Cappella, 2 yrs.; Cantata Chorus, 1 yr.; Chapel Choir, 1 yr.; M.A.G., 1 yr., Octet; Pillars, 2 yrs.; Spectator, 2 yrs.; Supply Teaching, River Forest, Illinois, 1 yr.

MERZ, WALTER—Sequence: Printing Management; Cantata Chorus, 1 yr.

METZINGER, JAMES—Sequence: History; Chapel Choir, 2 yrs.; Automobile Club, 2 yrs.; Attended: Elmhurst College, 2 yrs.

MEYER, DAVID—Sequence: Math-Science; A Cappella, 3 yrs.; Cantata Chorus, 1 yr.; Chapel Choir, 1 yr.; S.R.C., 2 yrs.; Golf, 3 yrs.

MILNIKEL, NORMA—Sequence: English; W.A.O., 3 yrs.; A Cappella, 2 yrs.; Cantata Chorus, 2 yrs.; Pillars, 2 yrs., Editor—Clases, 1 yr.; Spectator, 1 yr.; Concordia Players, 3 yrs.; Collegiettes, 1 yr.

MOORE, DONN—Sequence: Social Science; M.A.G., 1 yr.; Concordia Players, 1 yr., Chairman—Stage Craft; Alpha Sigma Phi, 3 yrs.; Cheerleader, 1 yr.

MOSKOPF, MAE LOUISE—Sequence: Social Science; Senate, 1 yr., Wing Representative; Band, 3 yrs.; Attended: Wisconsin State College, 1 yr.

MUELLER, JOHN—Sequence: Religion; Concordia Players, 2 yrs.; School Photographer, 1 yr.; Supply Teaching, Port Hope, Michigan, 1 yr.

NAST, GERALD—Sequence: Geography; C.A.C., 1 yr.; Cantata Chorus, 1 yr.; Chapel Choir, 1 yr.; M.A.G., 1 yr.; Automobile Club, 2 yrs.; Alpha Sigma Phi, 2 yrs.; Football, 3 yrs.; Supply Teaching, Nashville, Illinois, 1 yr.

NIEDENS, MERLYN—Sequence: Social Science; Attended: St. John's College, Winfield, Kansas, 2 yrs.

NIEMEIER, JOHN—Sequence: Math-Science; Chapel Choir, 1 yr.; S.R.C., 2 yrs.; M.A.G., 1 yr.; Concordia Players, 1 yr.; Track, 1 yr.

NUSSBAUM, EVELYN—Sequence: History; Chapel Choir, 1 yr.; M.A.G., 2 yrs.; Pillars, 1 yr.; Attended: Southeast Missouri State College, 2 yrs.

O'BENAR, JACK—Sequence: English; A Cappella, 1 yr.; Cantata Chorus, 3 yrs.; Chapel Choir, 1 yr.; Spectator, 4 yrs., Assistant Editor, 1 yr.; Automobile Club, 4 yrs.; S.R.C., 1 yr.; Concordia Players, 3 yrs., Publicity, 2 yrs.; Supply Teaching, Sumner, Iowa, 1 yr.

OEHLER, CAROL—Sequence: Geography; W.A.O., 1 yr.; Cantata Chorus, 1 yr.; Concordia Players, 1 yr.

OTTO, RICHARD—Sequence: Geography; Men's Council, 1 yr.; Spectator, 1 yr., Sports Editor; Alumni Committee, 1 yr.; Alpha Sigma Phi, 3 yrs., Vice-President, 1 yr.; Football, 3 yrs.; Basketball, 4 yrs.; Baseball, 4 yrs.

PENK, DARLENE FAY—Sequence: Religion; W.A.O., 2 yrs.; A Cappella, 1 yr.; Cantata Chorus, 1 yr.; M.A.G., 2 yrs.; Concordia Players, 2 yrs.; Attended: Concordia College, St. Paul, Minnesota, 2 yrs.

PEPER, VICTOR—Sequence: Religion; M.A.G., 1 yr.; Spectator, 3 yrs., News Editor, 1 yr., Editor-in-chief, 1 yr.; Automobile Club, 1 yr.; Alpha Sigma Phi, 3 yrs.; Baseball, 3 yrs.

PFLIEGER, ROBERT—Sequence: Math-Science; R.A.C., 1 yr.; M.A.G., 1 yr.; Automobile Club, 1 yr.

PINNOW, RICHARD—Sequence: Math-Science; Concordia Players, 1 yr.; Automobile Club, 1 yr.

RETTIG, JAMES—Sequence: Physical Education; Men's Council, 2 yrs.; Student Union Committee, 2 yrs.; Spectator, 1 yr.; Automobile Club, 2 yrs.; Alpha Sigma Phi, 3 yrs., Vice-President, 1 yr.; Basketball, 3 yrs.; Tennis, 3 yrs.; Cross Country, 1 yr.

RICHERT, WALTER—Sequence: Religion; Student Union Committee, 2 yrs., Treasurer, 1 yr.; Chapel Choir, 2 yrs.; Automobile Club, 1 yr.; Supply Teaching, Detroit, Michigan, 1 yr.

ROSENZWEIG, RUTH—Sequence: Religion; W.A.O., 2 yrs.; Cantata Chorus, 1 yr.; Chapel Choir, 1 yr.; Attended: Concordia College, Fort Wayne, Indiana, 2 yrs.

ROUSCH, DONALD—Sequence: Geography; Student Union Committee, 1 yr.; Athletic Council, 3 yrs.; Cantata

Chorus, 3 yrs.; Alpha Sigma Phi, 1 yr.; S.A.C., 1 yr.; Tennis, 1 yr.

RUPPRECHT, HELEN—Sequence: Religion; W.A.O., 4 yrs.; A Cappella, 1 yr.; Cantata Chorus, 2 yrs.; Chapel Choir, 1 yr.; M.A.G., 3 yrs.; Pillars, 1 yr.; Supply Teaching, Milwaukee, Wisconsin.

RUPPRECHT, WILLIAM — Sequence: Religion; Athletic Council, 2 yrs., Football Manager; A Cappella, 3 yrs.; Cantata Chorus, 1 yr.; M.A.G., 2 yrs.; Alpha Sigma Phi, 2 yrs.; Football, 2 yrs.; Supply Teaching, Gaylord, Minnesota, 1 yr.

SALZMANN, JEAN—Sequence: Music; W.A.O., 2 yrs.; Chapel Choir, 2 yrs.; M.A.G., 1 yr.; I.R.C., 1 yr.; Spectator, 1 yr.; Attended: Ripon College, 2 yrs.

SAURE, BETTY—Sequence: History; Women's Council, 2 yrs., Recording Secretary, 1 yr.; W.A.O., 2 yrs.; Cantata Chorus, 2 yrs.; M.A.G., 1 yr.; Pillars, 1 yr., Circulation Manager; Concordia Players, 4 yrs., Treasurer, 2 yrs., Secretary, 1 yr.

SCHEIMANN, CAROL ANN—Sequence: Music; Cantata Chorus, 1 yr.; Concordia Players, 1 yr.; Attended: Concordia College, Fort Wayne, Indiana, 2 yrs.; Supply Teaching, Muskegon, Michigan, 2 yrs.

SCHEIMANN, MAX—Sequence: Math-Science; Band, 1 yr.; Football, 3 yrs.; Supply Teaching, Avon, South Dakota, 1 yr.

SCHEIWE, NORMA ALDINE—Sequence: Religion; W.A.O., 1 yr.; Cantata Chorus, 3 yrs.; Band, 3 yrs.; M.A.G., 1 yr.; Supply Teaching, Sebewaing, Michigan, 1 yr., Elmwood Park, Illinois, 1 yr.

SCHERER, RONALD—Sequence: Art; Band, 3 yrs.; Automobile Club, 2 yrs.

SCHMUDLACH, WALTER—Sequence: Geography; Chapel Choir, 1 yr.; M.A.G., 2 yrs.

SCHNACKENBERG, MELVIN—Sequence: Geography; Senate, 1 yr., Wing Representative; Cantata Chorus, 2 yrs.; Chapel Choir, 1 yr.; Collegians, 1 yr.; Supply Teaching, Waltz, Michigan, 1 yr.

SCHNEIDER, JIM—Sequence: Geography; Senate, 2 yrs., Executive Board, 1 yr.; Men's Council, 1 yr., Chairman; R.A.C., 1 yr.; Band, 3 yrs.; Collegians, 1 yr.; I.R.C., 1 yr.; Automobile Club, 1 yr.; Concordia Players, 2 yrs.; Track, 1 yr.

SCHOLLMEYER, DELORES—Sequence: Geography; Women's Council, 1 yr.; W.A.O., 4 yrs.; Cantata Chorus, 4 yrs., Recording Secretary; M.A.G., 1 yr., Corresponding Secretary; Concordia Players, 3 yrs.

SCHROEDER, NOEL—Sequence: Religion; R.A.C., 1 yr.; Athletic Council, 2 yrs.; Cantata Chorus, 3 yrs.; Concordia Players, 1 yr.; Supply Teaching, Austin, Minnesota, 1 yr.

SCHULT, DANIEL—Sequence: Religion; Cantata Chorus, 1 yr.; Band, 4 yrs.; Collegians, 1 yr.; I.R.C., 1 yr.; Automobile Club, 1 yr.; S.R.C., 2 yrs.; Concordia Players, 1 yr.

SCHULZ, LAWRENCE—Sequence: Math-Science; Attended: St. John's College, Winfield, Kansas, 2 yrs.

SCHUMANN, EUNICE DORANNE — Sequence: Religion; W.A.O., 2 yrs.; Cantata Chorus, 2 yr.; Concordia Players, 1 yr.; Attended: St. John's College, Winfield, Kansas, 2 yrs.

SIEVERT, WAYNE—Sequence: Social Science; M.A.G., 2 yrs.; I.R.C., 1 yr.; Spectator, 3 yrs., Sports Editor, 1 yr.; Automobile Club, 2 yrs.

SIMONSEN, AUGUST—Sequence: History; C.A.C., 3 yrs., Publicity Chairman, 1 yr.; Athletic Council, 2 yrs., Publicity Chairman, 1 yr.; Pillars, 1 yr., Art Editor, 1 yr.

SONNE, VIRGINIA MAE—Sequence: Music; Senate, 1 yr., Wing Representative; W.A.O., 1 yr.; Cantata Chorus, 2 yrs.; Chapel Choir, 2 yrs., Secretary-Treasurer, 1 yr.; S.A.C., 1 yr.; Attended: Concordia College, Fort Wayne, Indiana, 2 yrs.

STEFFEN, SHEILA ANNE—Sequence: Social Science; W.A.O., 1 yr.; Band, 4 yrs.; Concordia Players, 1 yr.

STOLPER, ALICE—Sequence: English; Senate, 1 yr., Executive Board; Women's Council, 2 yrs., Chairman, 1 yr.; Athletic Council, 1 yr.; W.A.O., 4 yrs., Treasurer, 1 yr.; Cantata Chorus, 1 yr.; Band, 3 yrs.; Pillars, 1 yr.; Spectator, 1 yr.; Concordia Players, 2 yrs.

STORM, HARVEY—Sequence: Religion; Attended: Concordia Seminary, 1 yr.

THOM, CONSTANCE DOREEN—Sequence: Religion; M.A.G., 2 yrs.; I.R.C., 1 yr.; Veteran's Club, 2 yrs.; Attended: Northeast Missouri Teachers College, 2 yrs.

TRINKLEIN, MARY LOU—Sequence: English; R.A.C., 1 yr., Secretary; W.A.O., 2 yrs.; A Cappella, 2 yrs.; Concordia Collegiate Institute, Bronxville, New York, 2 yrs.

TRINKLEIN, VIRGINIA JUNE—Sequence: English; W.A.O., 2 yrs.; M.A.G., 1 yr.; Attended: Concordia College, Fort Wayne, Indiana, 2 yrs.; Supply Teaching, Hampton, Virginia, 1 yr.

von BEHREN, ISLA FAY—Sequence: Religion; Women's Council, 2 yrs., Treasurer, 1 yr.; W.A.O., 3 yrs.; A Cappella, 2 yrs.; Cantata Chorus, 2 yrs.; Chapel Choir, 1 yr.; Band, 1 yr.; M.A.G., 1 yr.; Spectator, 1 yr.; Concordia Players, 3 yrs., Costume Chairman, 2 yrs.

WACHTMANN, RUTH—Sequence: English; Senate, 1 yr., Wing Representative; Athletic Council, 1 yr.; W.A.O., 4 yrs., Publicity Chairman, 1 yr.; Cantata Chorus, 2 yrs.; Concordia Players, 3 yrs.

WEGNER, ELAINE HELEN—Sequence: Religion; W.A.O., 3 yrs.; Cantata Chorus, 2 yrs.; Band, 2 yrs.; M.A.G., 1 yr.; Attended: Valparaiso University, 1 yr.; Graduation Committee.

WENDT, GLADYS MARIE—Sequence: Music; Women's Council, 1 yr.; Student Union Committee, 1 yr.; W.A.O., 2 yrs.; Cantata Chorus, 4 yrs.; M.A.G., 2 yrs.; Concordia Players, 1 yr.; Graduation Committee.

WENDT, MARILYN ELIZABETH—Sequence: English; C.A.C., 1 yr., Secretary; Athletic Council, 1 yr.; W.A.O., 4 yrs., Vice-President, 1 yr.; Cantata Chorus, 1 yr.; Chapel Choir, 1 yr.; M.A.G., 2 yrs.; Pillars, 1 yr., Editor—School life; Spectator, 2 yrs.; Alumni Committee, 1 yr.; Concordia Players, 2 yrs.

WENZEL, NORBERT—Sequence: Music; M.A.G., 2 yrs.; Chapel Choir, 1 yr.

WHALEN, BARBARA—Sequence: Religion; M.A.G., 2 yrs.; I.R.C., 2 yrs., President, 1 yr.; Pillars, 1 yr.

WITTMER, GRACE—Sequence: History; Cantata Chorus, 2 yrs.; Spectator, 1 yr.; Attended: Concordia Collegiate Institute, Bronxville, New York, 2 yrs.

YOUNG, NORMAN—Sequence: Math-Science; Basketball, 1 yr.

3 Year Graduates

ALBERS, WAYNE—Attended: Concordia College, St. Paul, Minnesota; Supply Teaching, Minneapolis, Minnesota, 1 yr.

BARTZ, DORIS EVELYN—W.A.O., 1 yr.; M.A.G., 1 yr.; R.D.G., 2 yrs.; Attended: Alpena Community College, 1 yr.

BINZEL, ELAINE JULIA—Senate, 1 yr., Secretary; W.A.O., 1 yr.; Cantata Chorus, 3 yrs., Business Manager, 1 yr.; M.A.G., 2 yrs.; I.R.C., 1 yr.; Spectator, 1 yr.; String Ensemble, 1 yr.

BORK, MARILYN JEAN—W.A.O., 3 yrs.; M.A.G., 3 yrs.; Pillars, 1 yr.

CLAYBAKER, DORIS JUNE—W.A.O., 1 yr.; Cantata Chorus, 1 yr.; Spectator, 1 yr.; Attended: Valparaiso University, 2 yrs.

FRICK, ANITA JOANNE—W.A.O., 1 yr.; Cantata Chorus, 1 yr.; M.A.G., 1 yr.; Attended: Concordia College, Fort Wayne, Indiana, 2 yrs.

FURSTENBURG, JOANNE ELIZABETH—W.A.O., 1 yr.; Cantata Chorus, 1 yr.; Attended: Concordia College, Fort Wayne, Indiana, 2 yrs.

GARBISCH, RUTH ELAINE—Cantata Chorus, 3 yrs.; Band, 2 yrs.

GLAWE, DAVID—Alpha Sigma Phi, 2 yrs.; Football, 3 yrs.; Baseball, 3 yrs.; Supply Teaching, Long Prairie, Minnesota, 1 yr.

GROTH, ELMER—Band, 2 yrs.; Automobile Club, 1 yr.; Supply Teaching, New Orleans, Louisiana, 1 yr.

HIMMER, JANET MARTHA—Chapel Choir, 1 yr.; M.A.G., 1 yr.; Attended: Concordia College, St. Paul, Minnesota, 2 yrs.

JANSSEN, LILLIAN ELAINE—A Cappella, 3 yrs.; M.A.G., 3 yrs.; Concordia Players, 1 yr.

KAUN, CHARLES—Cantata Chorus, 1 yr.; Band, 4 yrs., Properties Manager, 3 yrs.; Automobile Club, 2 yrs.; Supply Teaching, Lake Zurich, Illinois, 1 yr.

KIENINGER, DOROTHY JEAN—M.A.G., 3 yrs.; Concordia Players, 1 yr.

LABETZKE, JANICE MAE—Band, 3 yrs.; M.A.G., 1 yr.

LEERSSEN, RACHEL—Cantata Chorus, 1 yr.; Concordia Players, 1 yr.

MACK, CAROLINE RUTH—Cantata Chorus, 1 yr.; Chapel Choir, 1 yr.; M.A.G., 1 yr.; Attended: Concordia College, St. Paul, Minnesota, 2 yrs.

MESSERSCHMIDT, ELIZABETH ANNE—W.A.O., 3 yrs.; Cantata Chorus, 1 yr.; Chapel Choir, 1 yr., Secretary; Pillars, 1 yr.; Concordia Players, 3 yrs.

METZGER, VIRGINIA ANN—R.A.C., 1 yr.; Student Union Committee, 2 yrs., Secretary, 2 yrs.; Cantata Chorus, 3 yrs.; Chapel Choir, 1 yr.; Spectator, 1 yr.; R.D.G., 2 yrs.

MUELLER, GILBERT—R.A.C., 1 yr.; M.A.G., 1 yr.; Automobile Club, 2 yrs.

PRECHT, KEN—M.A.G., 1 yr.; Pillars, 1 yr.; Floor Secretary-Treasurer, 1 yr.

PRESS, ETHEL RUTH—W.A.O., 1 yr.; Cantata Chorus, 1 yr.; M.A.G., 1 yr.; Attended: Concordia College, Fort Wayne, Indiana, 2 yrs.

RADDANT, CHARLOTTE JANICE—W.A.O., 1 yr.; Chapel Choir, 1 yr.; M.A.G., 1 yr.; Spectator, 1 yr.; Supply Teaching, Webster, Massachusetts; Attended: Wisconsin State College, 1 yr.

RAUSCH, ELISABETH HENRIETTA—R.A.C., 1 yr.; W.A.O., 3 yrs.; Cantata Chorus, 3 yrs.; M.A.G., 1 yr.; Alumni Committee, 1 yr.; Concordia Players, 2 yr.

REINKE, JOANNE—Athletic Council, 2 yr.; W.A.O., 3 yrs.; Cantata Chorus, 2 yrs.; Concordia Players, 1 yr.

RENGSTORF, DOROTHY DARLENE—W.A.O., 3 yrs.; Cantata Chorus, 2 yrs.; M.A.G., 1 yr.

SCHALL, ROMAINE—Senate, 1 yr., Wing Representative; W.A.O., 3 yrs.; Cantata Chorus, 3 yrs.; Concordia Players, 2 yrs.; M.A.G., 1 yr., Octet; Supply Teaching, Napoleon, Ohio, 1 yr.

SCHOOF, GERALDINE JOANNE—Cantata Chorus, 3 yrs.; Chapel Choir, 1 yr.; R.D.G., 2 yrs.

SCHROEDER, BARBARA MAE—W.A.O., 1 yr.; M.A.G., 1 yr.; S.A.C., 2 yrs., Secretary, 1 yr.; R.D.G., 1 yr.

SCHULTZ, LAVERNE RUTH—WA.O., 3 yrs.; Cantata Chorus, 1 yr.; M.A.G., 3 yrs.; Pillars, 1 yr.

Our Patrons

Central Ice Cream Company
Larry Faul Oldsmobile
Zehender & Factor Drug Co.
Petersen's Ice Cream
Dr. Wayne Dannom, D.D.S.
E. R. Moore & Co.
Lorimer's Recreation

We also wish to express our gratitude to the sponsors, whose names appear on the foregoing pages, for their generous contributions which have greatly assisted in making this book possible. To them and the patrons, a sincere and hearty "Thank you."

45792 '58 LD
1281
River Forest, Illinois. .C309
Concordia Teachers 1956
College.
The Pillars. 64

17 DATE	ISSUED TO
JUL 31 1957	Mabel Wagner
OCT 12 1957	Charlotte Strasen
APR 1 1958	R. Schuknecht
JUL 30 1958	M. Schuricht
JAN 20 1961	Ann Hemke
MAY 12 1961	Ruth Thurn
JAN 27 1963	Tom Giordano 568
OCT 11 1965	Stein (RH)
JUL 17 1967	Brusack 39
OCT 20 1969	[illegible] 7[illegible]
[illegible] 20 1977	Tim Schalk 365
OCT 11 1977	renewed [illegible]
MY 19 '92	T. Bondavalli 106

45792
128
.C30
195